OIL LEAK IN WILSON CABINET CHARGED

THE SUN TELEGRAPH

Combining the PITTSBURGH CHRONICLE TELEGRAPH and THE PITTSBURGH SUN

ESTAB. 1927—VOL. 2—NO. 57 THURSDAY, MARCH 29, 1928 TWO CENTS

Today

Some Trips Postponed.
Earth's Greatest.
The Jobless Army.
Taking It Seriously.

By ARTHUR BRISBANE

(Copyright, 1928.)

ANOTHER 4,000,000 share day. The little ticker moves rapidly, mysterious letters telling which stocks go up or down, have been ingeniously abbreviated. But the ticker can't keep up with speculators. It runs 30 minutes behind them. If the boom grows it may run hours behind.

THE Wall Street workers are tired, exhausted, but generous bonuses, promises of trips to Europe next summer, cheer the employes.

Some of the CUSTOMERS that plan trips to Europe this summer, won't make those trips. That's another chapter.

THE Chase and National City, New York's two biggest banks, deny that they are collecting banks on the East Coast to compete with and checkmate the bank collecting of Giannini, the California whirlwind.

There is little doubt, however, that Giannini's simple plan of applying to banks the principle of the United and Schulte Cigar stores, big business, one overhead, will spread and change the country's entire banking situation.

FRANCE expects a clash between the Vatican and Mussolini's Fascist government.

The Fascists announced a friendly arrangement with the Vatican, giving back to the Pope some of the property taken from him in the days of Garibaldi.

The Vatican says, "No Fascist co-operates with an established government that represents spoliation of the Pope."

YESTERDAY'S news from Rome represents Mussolini as replying to the Pope's recent criticism of Fascist education of Italian youth with a threat to legislate in restraint of Catholic education and training of boys, particularly the Catholic Boy Scouts.

There is possibility of trouble there.

LORD ROTHERMERE says Mussolini is earth's greatest man, "the greatest figure of our age" and "the Fascist regime is unshakeable."

Mussolini says, "I need peace," and he means it. But unless he has peace with the Vatican, which controls millions of consciences in Italy, he cannot be sure of peace or that his "regime is unshakeable."

GREAT BRITAIN has 1,066,000 out of a job. Our Secretary of Labor, who makes things as cheerful as possible, says we have more than 1,800,000 idle.

Senator Wagner, speaking for the Democratic party, says that there are more than 4,000,000 idle.

UNEMPLOYMENT, whatever the correct figure, disgraces this country. Hundreds of millions are piling up in the treasury, hundreds of millions' worth of work ought to be done. There is no excuse for the idleness.

DEMOCRATS, on the other hand, do not help themselves or hurt Republican prospects when they exaggerate unemployment and the threat of hard times.

Too much of that talk will cause the Democratic party to be associated in the public mind with disaster. Cassandra and Jeremiah, even when they told the truth, were not popular. Nobody would have voted to elect them President and Vice-President.

THERE is such a thing as taking your Eighteenth Amendment too seriously. Treasury officials threaten to make both 1928 conventions dry.

It is all very well to keep gin from colored labor in the South, and beer from white labor in the North. But when you talk of keeping beer and whisky from politicians solemnly selecting a president to enforce Constitution and law, the thing ceases to be a joke.

WHAT Paul Cooper wrote about the last noble red men will soon be written of the last wild horses. Not long afterward, thanks to the motor truck, will come the last of the tame horses.

In the state of Washington a thousand wild horses yesterday were being driven toward Yakima, their hides to be sold, their flesh fed to fox farms, or fed to dogs and chickens. The carcasses are worth $5 each.

A BIG candy factory is closed in New York City, called "a menace to health" by Commissioner Harris.

Buy pure candies from shops and manufacturers with established reputations. All sorts of trash is fed to children. A certain clay mixed and flavored and a little interior chocolate is sold for pure chocolate. That crime should mean 20 years in jail.

JAPAN beat China easily in war. But China understands one kind of war, boycott, hard to beat. A Chinese commercial boycott worries the astute Japanese. They find it hard to fight against quiet resistance.

PULLMAN car porters talk of a strike, abolishing tips, demanding higher wages. They have everybody's good wishes, for they are patient and faithful. But the tip system preserves their monopoly. The white unions would pay little attention to their colored union, would not strike to uphold their demands. Without tips their service would lack its present cheerfulness.

Tech Queen—Which?

JEAN ROY

MARY McFADDEN

Photo by Sun-Tele Staff Photographer.

MARJORY SNODGRASS

One of these three Carnegie Institute of Technology girls will be "Campus Queen, 1928." They have been chosen from 15 nominees by more than 1,000 student ballots. Each has a large following and the lobbying and manipulation for the final election, April 11, is spirited. The queen will be crowned May 3 as a feature of the annual Campus Week celebration. Miss Jean Roy, 365 South Pacific avenue, Pittsburgh, and Miss Marjory Snodgrass, 97 Sprague street, Bellevue, have large local followings, but Miss Mary Elizabeth McFadden, Middleport, N. Y., will poll a heavy out-of-town vote. The local girls are students of the Margaret Morrison College, while Miss McFadden is in the department of drama, college of fine arts.

STINSON STILL UP AFTER 31 HOURS

THE Peach WALL STREET CLOSE

2½ DAYS IN AIR, FLIERS' AIM

International News Service

JACKSONVILLE BEACH, Fla., March 29.—Thirty-one hours in the air, Eddie Stinson and George Haldeman were still aloft at 2:30 o'clock this afternoon in their huge monoplane and appeared, [illegible] ord. They took off at 7:37 a. m. yesterday.

All through the night the drone of their motor kept watchers on the beach awake. Perfect weather prevailed and the forecast was favorable for today.

The airmen were flying at an altitude of about 2,000 feet this morning and making about 75 miles an hour.

The two pilots have "spelled" each other at the controls of the big Stinson-Detroiter plane, driving it through perfect weather in their effort to shatter the record now held in Germany, 53 hours and 23 minutes. This must be exceeded by at least an hour to be officially supplanted.

Stinson and Haldeman have given no indications when they will land. However, in order to beat the present record they will have to remain in the air until shortly after noon Friday. They told friends they would like to establish a new record of 55 hours, which means they would have to stay aloft until 2:35 p. m. Friday.

Pilots and mechanics who went up yesterday to fly alongside the Stinson plane and observe its behavior stated that it seemed in perfect fettle, that the motor was humming smoothly and that no difficulties were apparent. Notes dropped by the pilots confirmed these observations.

The aviators dropped a message this morning stating that the Stinson-Detroiter was using less fuel than they had anticipated and they were confident of breaking the record.

Girl Killer Shoots Self

International News Service.

WALKILL, N. Y., March 29.—Harry McHugh, local postmaster, sought for the murder of a 19-year-old telephone operator, cheated his captors with his own gun today and mortally wounded himself when cornered in a lumber yard.

McHugh was taken to his home here, where his death was momentarily expected.

He fled from town Tuesday after Marie Terwilliger was shot down and killed in the doorway of the telephone exchange. McHugh's younger brother, Jesse, was to marry the girl, with whom Harry had been in love.

State troopers commanded by Sergt. Lockhart, of Highland Station, scoured the countryside in vain until this morning, when a tip led

(Continued on Page Ten.)

Lindy on Flight West

International News Service.

LEXINGTON, Ky., March 29.—Col. Charles Lindbergh hopped off from here today at 11:21 eastern standard time.

Despite his desire for quiet, the flier was stormed this morning by a group of children who discovered that he was at the home of Dr. Scott Breckenridge, brother of Col. Henry Breckenridge, Lindbergh's personal attorney. The aviator registered in a hotel last night but immediately retired to the Breckenridge residence.

Lindy was accompanied this morning by his legal adviser, Henry

(Continued on Page Ten.)

Olga Quits Divorce Suit

"For the sake of the children," Olga Mundy, radio singer, has decided to withdraw a divorce suit against her husband, Frank Mundy, and begin married life anew.

Her attorney, Joseph H. Reich, announcing receipt of a letter from Mrs. Mundy today, said the necessary legal step to nullify the divorce action would be taken soon.

She had sought to sever marital ties on the grounds of cruel and barbarous treatment.

THE WEATHER

Rain, probably mixed with sleet or snow, tonight and Friday; colder Friday; lowest temperature tonight about 35 degrees.

Pays Wife for 'Faces'

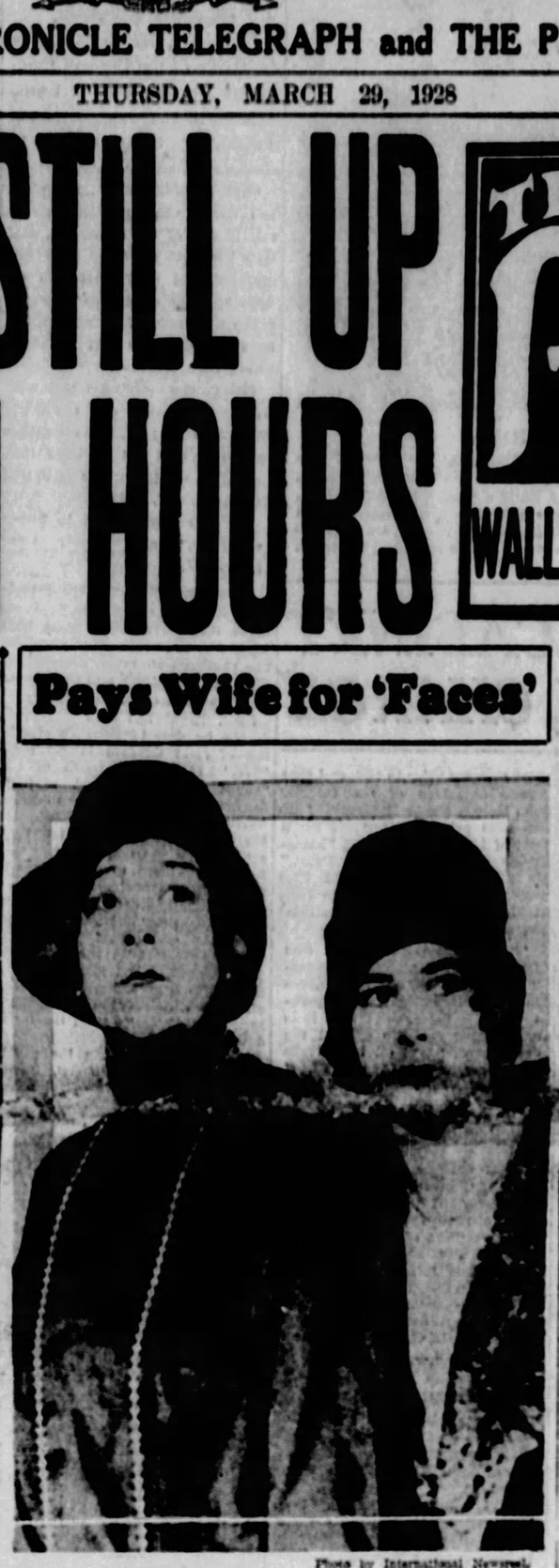

Photo by International Newsreel.

HIS AMUSEMENT

Felix Salmond, English cellist, amused himself by making faces at his wife, a Supreme Court judge in New York heard in his wife's suit for alimony. Now, he must pay $850 a month to support her and their daughter, with whom she is shown above.

TRACES 'LEAK' IN OIL

International News Service.

WASHINGTON, March 29.—Reopening his single-handed campaign to pin some responsibility for the oil scandals on the Democrats, Senator Arthur R. Robinson (Rep.), of Indiana, today charged a "vicious circle" began leasing the government's huge oil reserves to private oil companies during the Wilson administration.

Robinson said the Wilson administration was responsible for the leasing law under which Edwin L. Doheny got the Elk Hill reserve and Harry F. Sinclair the Teapot Dome reserve. In addition, he charged, the Democratic administration made hundreds of leases to private oil companies in the same public domains long before the Republicans came into power in 1920.

Robinson particularly assailed the employment of former Democratic cabinet officers by Doheny, asserting that Doheny paid the Democrats at the rate of $365,000 a year.

WALSH REPLIES

In an immediate reply, Senator Thomas J. Walsh (D) of Montana, challenged many of Robinson's statements. He declared the Indiana senator had made "perfectly reckless, indefensible statements." For some of these statements, Walsh said, Robinson could be excused "but for others there is no excuse whatever."

Walsh denied that there was any breach of trust by any Democratic Government official and said that

(Continued on Page Two.)

BROKERS BLAMED FOR COAL PRICE SLUMP

By MAX HENRICI,
Staff Correspondent.

WASHINGTON, March 29.—Nemesis, officers of the United Mine Workers said today, after hearing Receiver W. H. Conaway describe the desperate situation of the Brady-Warner Coal Corporation of Northern West Virginia to the Senate Interstate Commerce Committee, has overtaken the bankrupt concern.

The company, one of the largest in the Fairmont region, with mines in Clay, Mineral and Monongalia counties, was among the first to break the wage agreement made with the United Mine Workers in 1924 and evict the union miners from their homes.

Now, Receiver Conaway, a Fairmont attorney, told the committee, it is unable to sell any of its coal at a profit, has not paid a cent to its creditors since it went into bankruptcy, and has no expectation of being able to pay its debts. The receivership, Conaway predicted, will not last long.

"Brokers Stand In"

The company's principal customers, the railroads, will not buy directly from it, he testified, but compel it to sell its coal through brokers. He said he suspected the brokers "stood in" with the railroads purchasing agents. It costs the Brady-Warner Corporation, Conaway stated, about $1.38 a ton to mine coal, and it has been unable of late to get a better price than $1.30. He declared that this was the general condition in the coal industry in Northern West Virginia.

In further illustration of the wretched plight of the industry testimony was given today at No. 1 mine of the Monongah Fuel Company, leased to A. L. Peters, the miners are paid only $1.25 a day and their board. D. W. Boone, an operator in the New River district, testified that he paid some of his men as little as $2.68 for a 10-hour day.

In answer to a question of Senator James E. Watson, of Indiana, Cona-

(Continued on Page Four.)

APARTMENTS
—furnished
—unfurnished
—two
—three
—four
—five rooms
or more—
Any Price in Any Section.
See
SUN-TELEGRAPH
Classified **ADS.**

SLAPPED IN SCHENLEY; ASKS FOR DIVORCE

His wife slapped his face in the Hotel Schenley ballroom during the Southern Club's ball, Dr. Harry F. Koontz, 52, dentist, residing at the Pittsburgh Athletic Association, testified in his divorce suit today before Judge H. H. Rowand. Cruel and barbarous treatment is the ground on which Dr. Koontz seeks divorce from Martha L. Koontz, 2004 Blakemore avenue, to whom he was married in Nashville, Tenn., February 11, 1922. They separated in 1926.

In the summer of 1923 while on a fishing trip into Canada, Dr. Koontz testified, his wife accused him of being too friendly with the daughter of a hotel proprietor. The girl and her brother had accompanied the dentist to a distant lake and Mrs. Koontz was not with them. He denied the charge.

The episode in the Schenley ballroom, Dr. Koontz testified, occurred after Mrs. Koontz had accused him of flirting with a Texas girl, which the doctor denied.

Mrs. Koontz is contesting the di-

(Continued on Page Ten.)

Unveils, Causes Unrest

WEATHER DELAYS SEA HOP

Her Death Mystery Deepens

Photo by P. & A.

QUEEN SOURIYA

Because Queen Souriya has been displaying her unveiled face throughout Europe, insurrections are threatened in Afghanistan. The queen of Aghanistan, touring Europe with King Amanullah, has been photographed everywhere sans the holy Mohammedan veil, causing the gravest consternation among the devout Mohammedans back home. Above is the queen as she appeared in Berlin recently.

GERMANS MAY TRY FRIDAY

International News Service.

DUBLIN, March 29.—The departure of the German monoplane Bremen upon a trans-Atlantic flight was postponed indefinitely today, owing to continued bad weather.

Capt. Herman Koehl, the pilot, and Baron von Huenefeld, financial backer of the enterprise, said they hoped to get away tomorrow morning, but would not hop off until weather conditions over the ocean were safe. So far there has been no suggestion that the flight would be abandoned.

During the morning a stiff west wind was blowing, and fog made visibility very poor. The weather forecaster held out no hope that conditions would become favorable during the day.

"We are determined to fly—sometime," said Baron von Huenefeld.

Unless reports from Newfoundland indicate rising temperatures there, it appeared likely today that when the fliers start they will take the southern shipping lane course direct to New York and thus avoid the Canadian coast entirely.

Capt. Koehl has been impressed deeply by Col. Lindbergh's stressing of sleet dangers in his book "We." If he goes south of the "Great Circle" he will have been the first trans-Atlantic flier to do so.

Everything was in readiness for the hop-off at 5 o'clock, the time set for the start today, and the fliers were loath to announce another postponement.

The plane had been trundled from its hanger a few hours before dawn and placed on the long wooden runway, specially built for the take-off. Mechanics had given the machine a final grooming and covered all parts with paraffin to keep the formation of sleet during the flight down to a minimum.

It had rained during the night, however, and when Koehl, Baron von Huenefeld and Relief Pilot Arthur Spindler came on the field, they found the ground in an extremely soggy condition.

THE WEATHER

Local Forecast.

Rain, probably mixed with sleet or snow tonight and Friday; colder Friday; lowest temperature tonight about 35 degrees.

General Indications.

Western Pennsylvania—Rain, probably mixed with sleet or snow tonight and Friday; colder Friday in south portion.

Hourly Temperatures.

12 midnight	36	9 a. m.	37
1 a. m.	35	10 a. m.	39
2 a. m.	34	11 a. m.	42
3 a. m.	34	12 noon	45
4 a. m.	37	1 p. m.	46
5 a. m.	36	2 p. m.	46
6 a. m.	35	3 p. m.	47
7 a. m.	35		
8 a. m.	37		

Bulletin.

Station.	Temp. 8 a.m.	Prec. last 24 hrs.	Station.	Temp. 8 a.m.	Prec. last 24 hrs.
Atlanta	60	.58	Miami	78	.16
Atl. City	40	.60	Montgomery	70	.68
Bismarck	22	.00	Nashville	64	.92
Boise	30	.00	New Orl's	74	.70
Boston	32	.30	New York	38	.84
Buffalo	34	.22	Norfolk	52	.44
Cincinn.	52	.01	Oklahoma	58	.00
Chicago	42	.02	Omaha	34	.25
Clinton	40	.38	Pittsburgh	38	.36
Cleveland	50	.18	Philadelphia	40	.36
Columbus	38	.14	Tr. G	36	.36
Denver	24	.24	Phtd. Ore	46	.46
Des Moin	30	.28	St. Louis	40	.40
Detroit	38	.14	St. Paul	32	.22
Duluth	24	.18	S. L. City	32	.10
Harrisbg	36	.34	San Anton	62	.02
Helena	32	.02	San Diego	48	.48
Huron	32	.02	San Fran	50	.50
Ft. Smith	58	.00	Seattle	46	.42
Jacksville	68	.00	Spokane	38	.26
Kan City	34	.04	Tampa	70	.68
Little Rk	44	.00	Washgton	42	.40
Los Ang	52	.00	Wheeling	36	.16
Louisville	48	.42	Yellowstone Pk	18	.18
Memphis	68	.08			

Gives Gavel

LEE TAYLOR

The Thomas Jefferson gavel with which the Democratic national convention will be opened was presented to the City of Houston by Miss Lee Taylor, descendant of President Zachary Taylor.

U. S. ATTORNEYS TAKE FALL'S "CONFESSION"

EL PASO, Tex., March 29.—(AP.)—In conformity with his offer to tell all he knows about the leasing of the Wyoming naval oil reserve, Albert B. Fall today opened his home here to attorneys of defense and government counsel in the Teapot Dome conspiracy case.

Pronounced by physicians as too ill to travel, the former Secretary of the Interior made known his willingness to spend several days if necessary to complete a deposition for use when Harry F. Sinclair, his co-defendant on charges of criminal conspiracy, is arraigned separately at Washington.

Daniel Thew Wright, of Washington, and Reginald W. Ragland, of counsel for Sinclair, announced on their arrival here that use of the deposition will be governed entirely by developments at the Sinclair trial. They explained that, should the defense deem reading of the deposition unnecessary, the contents would not be made public.

Atlee Pomerene, former United States Senator from Ohio, who will represent the government here, announced that regular court procedure would be followed. After defense attorneys question Fall, Senator Pomerene will conduct the cross-examination.

Testimony will be taken by W. B. Bull, court reporter of the Forty-first Federal District Court, here.

Though Fall has declined to comment on the specific details of the testimony he has offered to give, he has steadfastly contended that the leases were executed for the best interest of the government.

"I believe the Teapot Dome leases were made for the protection of the government and unless the territory was drilled, the government reserve oil would seep off into adjacent territory which was being drilled by private concerns," Fall said in defense of the leases obtained by Sinclair.

KILLS HERSELF WITH KNIFE

GREENSBURG, Pa., March 29.—Slashing her jugular vein with a small paring knife, Miss Edna B. Hixon, 46, of Ruffsdale, ended her life today in the basement of her home. Her body was found, with the knife beside it, by her sister Ella. The coroner could learn no reason for the suicide, he said.

VIOLA MAY

Viola May, 23, New Philadelphia (O.) girl, whose body was found Monday in Tuscarawas river, where it had been thrown February 7, did not die of strangulation or drowning, but of fright, a coroner's autopsy reveals. William D. Herron, 41, brother-in-law, has confessed to her murder, following an argument resulting from an attempted attack. This new turn in the case may save the confessed slayer from the electric chair.

WILSON CABINET OIL LEAK, CHARGE

(Continued from Page One.)

for this reason, Robinson's charges were meaningless.

"The senator does not dare charge there was any violation of the criminal law," said Walsh. "He dare not assert that any of the Democratic gentlemen he named in any manner whatever, while in the service of the government gave the slightest favor to either Edwin L. Doheny or Harry F. Sinclair."

Robinson declared that former Secretary of the Navy Daniels had authorized the drilling of 55 wells by private companies on the government reserves prior to 1920, and that former Secretary of the Interior John Barton Payne had granted 150 leases to private companies for a total of 14,000 acres of land "immediately adjacent to Teapot Dome." He said Payne had leased 3,900 acres beside Teapot Dome to John T. Barnett, Democratic national committeeman from Denver.

"So we have this situation: One Democratic cabinet officer is leasing land within the naval reserves to be exploited by private corporations upon the ground that it is a defensive measure against the drainage of naval oil by private wells just outside the reserve," said Robinson. "Another Democratic cabinet officer at the same time is leasing 14,000 acres of oil land immediately outside the naval reserve to private corporations, thereby draining the navy's oil.

"Thus the record shows that the conspiracy of private oil interests to grab the oil within the naval reserves of the nation was entered into and consummated long before the Republican national convention of 1920—entered into and consummated with the active aid and assistance of Democratic cabinet officers and Democratic leaders in both branches of Congress."

50,000,000 BARRELS

The Payne leases to private oil companies on the edge of the Teapot Dome tract, Robinson charged, drained that field of 50,000,000 barrels of oil.

"Fifty million barrels of oil is a pretty liberal honorarium for the Democratic secretary of interior to hand out to a Democratic committeeman and others at the head of private oil interests," said Robinson.

The records of the Wilson administration show, said Robinson, that Doheny and other oil interests employed Franklin K. Lane, once secretary of the interior; Joseph J. Cotter, Lane's private secretary; Herbert A. Meyer, assistant to Lane, and Clay Tallman, commissioner of the land office under Lane. He also repeated his former charges that Doheny employed William Gibbs McAdoo at a salary of $250,000, former Secretary of War Lindley M. Garrison and former Attorney General Gregory, all Wilson cabinet members, and George Creel, "the Wilson publicity agent."

Robbed

GEORGE NICOLL

Seven-year-old George Nicoll, 6 Belleau street, North Side, was held up and robbed of $5, with which he had been sent from home to pay a bill, by a stranger in Nance way, near Erie street. The thief approached the child and asked him to "deliver a package." When they were in a secluded spot, the man snatched the money and fled.

Grundy Called in Senate Oil Probe

Skies Rain Plea to Strike

Circulars calling upon non-union miners to lay down their tools and join the strikers have been showered over the open-shop mines of Westmoreland county by a mystery airplane, according to reports reaching Pittsburgh.

Neither the United Mine Workers of America, the Pennsylvania and Ohio Miners' Relief or the Save-the-Union committee will admit they know who is responsible for the maneuver, which is said to have been responsible for a number of strike-breakers quitting their jobs.

The circular is unsigned.

The circular, issued at Pittsburgh under date of March 24, calls upon nonunion miners, "in defense of their constitutional rights as free men," to join the United Mine Workers of America. W. G. Warden, chairman of the board of directors of the Pittsburgh Coal Company, is charged with asserting that he wanted to be "absolute dictator of the wages, working and living conditions of all men employed by the Pittsburgh Coal Company."

"Now is your greatest chance in life," the circular states. "Join the union, stand for its principles and cease work April 1, 1928."

KANE CIVIL WAR VETERAN SUCCUMBS

KANE, Pa., March 29.—George Griffiths, 86, Civil War veteran, until two years ago active in public affairs, died yesterday. His death leaves only two Civil War veterans remaining in Kane.

"STILL GOOD FRIENDS"

VIRGINIA PEARSON LEWIS

It took Virginia Pearson Lewis, screen "vampire," 17 years to find out that her marriage to Sheldon Lewis, actor of heavy dramas, interefered with their careers. She admitted as much in court at Los Angeles and was granted a divorce on grounds of mental agony, maintaining they are still good friends. "Two temperaments such as ours can't travel in double harness," she declared. "You can't have a husband and a career or a wife and a career." Lewis, she says, played the role of "heavy" not only on the stage, but at home, too. He was interested in Shakespeare, she in mysticism.

FAR-REACHING PENNSYLVANIA QUIZ SEEN

By GLADSTONE WILLIAMS,
Staff Correspondent.

WASHINGTON, March 29.—Investigation of Pennsylvania campaign expenditures and methods by various senate committees promised today to be extended far beyond the customary congressional recess for the national conventions.

This became evident from these latest developments:

1. Summoning of Joseph R. Grundy, president of the Pennsylvania Manufacturers' Association, and a representative of the "protective tariff interests;" of E. T. Stotesbury, Philadelphia financier and a representative of the Morgan interests, and other prominent Pennsylvanians, by the Senate Teapot Dome committee now engaged in inquiring into the source of Continental Trading Company Liberty bonds and other phases of Republican party national financing.

2. Impounding by Senator Jim Reed's committee of Allegheny county records in an effort to discover why ballots printed in different type were discovered when the ballot boxes used in the Vare-Wilson senatorial election in November, 1926, were opened by a subcommittee of the Senate privileges and elections committee.

3. Accumulation by both sides to the Vare-Wilson contest of evidence of serious discrepancies in the records of the voting in both Philadelphia and Allegheny counties in the Vare-Wilson senatorial election in November, 1926, which will necessitate a review of protested boxes, ballots, voters' check lists, registration lists, etc., by Senator Jim Reed's committee, the Senate privileges and elections committee, and the Senate itself.

4. Indications that Pennsylvania as a Republican "organization" stronghold will be made a target by the Democrats as well as by Republican insurgents headed by the Philadelphia committee of 70 and by former Gov. Gifford Pinchot and his adherents as a principal source of Republican party "national corruption."

Flies Sea

Photo by International Newsreel.

LADY ABE BAILEY

Lady Abe Bailey has flown the Mediterranean, from Naples to Malta and from Malta to Tripoli. She's at Tripoli now, waiting for favorable weather to continue her flying.

PITTSBURGH BAKER -:- MAKES AND SHIPS MATZOS -:- TO ALL THE WORLD

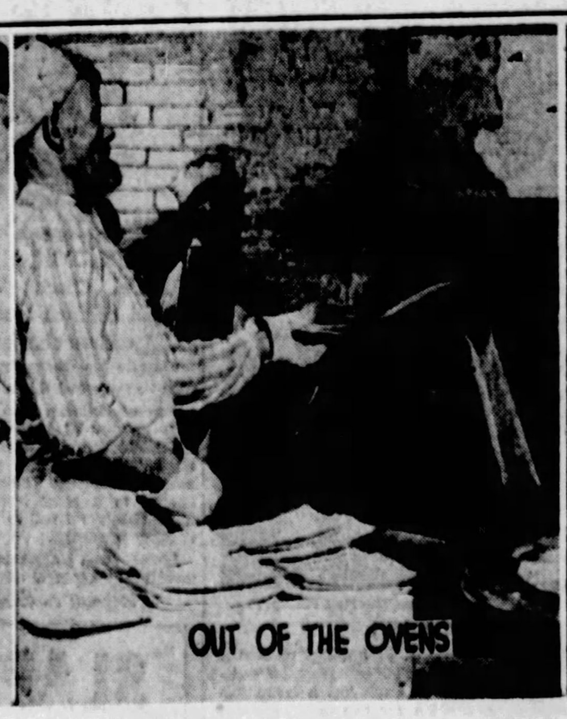

PHOTOS BY SUN-TELE STAFF PHOTOGRAPHER.

ANCIENT JEWISH CUSTOM

When Moses led the Children of Israel out of bondage into the wilderness they subsisted on unleavened bread, made from wheat growing wild in the desert. Now once each year for seven days their descendants eat only bread made similarly, as a reminder that once they were an oppressed people. The season begins with Passover at sundown next Wednesday.

RABBIS SUPERINTEND BAKING

The bread is made from wheat and rabbis stand guard over it from the time it enters the mill until it is ready for distribution to see that it is not washed nor adulterated. In the first photograph the baker is mixing the flour with water. Above the mixture is being rolled into long, thin slabs.

CRISP TOASTED SQUARES

The slabs of dough are flattened by rollers and cut into eight-inch squares. Rollers take the squares through an oven, the operation requiring 14 seconds. Terrific heat, measured to a single degree, sends the Matzos out at the other end toasted to a uniformity that makes the contents of a two-and-one-half pound box appear to have been cooked in one piece.

SENT TO ALL THE WORLD

The Caplan Bakery, 77 Logan street, annually supplies the Jewish race in all parts of the world with Matzos. Almost 1,000,000 pounds are sent from Pittsburgh each year. When the baking season, about three months long, is finished, the Matzos ovens are closed until the next season.

SLAYER OF THREE PITTSBURGHERS FOUND GUILTY; SENTENCED TO DIE

THE DAILY PICTORIAL — THE SUN-TELEGRAPH — GENERAL NEWS SECTION

THURSDAY, MARCH 29, 1928

PREPARE FOR CATHOLIC BLIND DAY

PHOTOS BY SUN-TELE STAFF PHOTOGRAPHER.

TO AID BLIND

Chairmen of the various committees for Catholic Day for the Blind meet regularly at Knights of Columbus Building, Fifth avenue. A group of chairmen of special committees are shown above. They are Mrs. Albert J. Bell, escort; Mrs. John A. Freyvogel, broom; Miss Anna Egan, publicity; Mrs. W. C. Eichenlaub, information, and Mrs. Joseph Kunkel.

MARKET FOR BLIND'S WORK

Catholic Day for the blind will be held in the Wabash Building, Tuesday, April 17. On that day the public will be acquainted with the work of the blind and orders will be taken for their products. Above are Mrs. Steven Q. Hayes, general chairman, and Mrs. Charles A. Poth, general secretary of the committee.

MILLS TO RUN FULL

CHARLEROI, Pa., March 29.—While the coal strike nears its first anniversary, with 6,000 Upper Monongahela Valley district miners jobless, the steel industry in the district was preparing today for capacity production at the various mills.

Supt. H. C. Williams, of the Monessen plant of the American Sheet and Tin Plate Company, announced that full operation at that plant would start next Monday. The fabric department of the Pittsburgh Steel's Monessen plant will begin capacity operation April 1, and other mills at Donora and Allenport are expected to increase their schedule.

NEMACOLIN MINE ON SIX-DAY SCHEDULE

WAYNESBURG, Pa., March 29.—The Nemacolin mine of the Buckeye Coal Company, subsidiary of the Youngstown Sheet and Tube Company, has resumed a six-day working schedule in place of the four-day schedule effective the past several months. The payroll will be increased $30,000 monthly. At present 975 men are employed on a non-union basis.

SAVED BY LONG HAIR

AIMEE M'PHERSON

Aimee Semple McPherson, Los Angeles evangelist, was saved from injury by her long hair, which she has always refused to bob, when her auto careened into a ditch while she was traveling in Iowa. The thick hair acted as a cushion when she was thrown against the side of the car.

AX KILLER SHOWN NO MERCY

SAN ANGELO, Tex., March 29.—(AP.)—Newton Byrnes, 24, who confessed he slew three members of a Pittsburgh (Pa.) family which employed him as chauffeur, was convicted of murder by a jury here yesterday and the penalty fixed at death.

Byrnes was tried for the killing of Myrna Juergens, 12, one of his victims. His attorneys asked for a short prison sentence for their client, contending the crime was not premeditated and was committed in a sudden passion. The jury deliberated 50 minutes.

Myrna Juergens, and her mother, Mrs. W. J. Juergens, and Mrs. Rose Schirra, mother of Mrs. Juergens, were slain with a hatchet in their home March 3. Byrnes said he killed them after a quarrel. He had been employed as chauffeur of the family for four years.

The date of sentencing was not set.

BODIES ARRIVED HERE

All three of the murder victims were former Pittsburghers. The killings took place while Wilbert Juergens, the husband and father of two of the victims, was out of town. Juergens formerly lived in Brookline, where he has a brother and father residing. He and his wife and daughter had visited Pittsburgh last summer, bringing Byrnes with them as their chauffeur.

Mrs. Rose R. Schirra, Mrs. Juergens' mother, lived at 4812 Sciota street. She left Pittsburgh last December to spend the winter with her daughter. Her husband is living at the Sciota street address. Mrs. Schirra has three other daughters living in Pittsburgh. The bodies of the three victims were brought back to Pittsburgh two weeks ago for burial.

LAME NAG STIRS SOCIETY RUMPUS

AIKEN, S. C., March 29.—(AP.)—A lame horse involved in a "society horse trade" has divided the colony into opposing camps. The case will be aired in the courts tomorrow.

Mrs. Robert Rutherford McCormick, wife of Col. McCormick, editor of the Chicago Tribune, bought the horse, Bacchus II, from S. A. Warner Baltazzi, president of the Wheatley Hills Bank of Westbury, L. I., for $3,500. Capt. Demetri Ivanenko took the horse for a drag hunt the next day and on his return reported that the animal was lame in the right hind foot. Mrs. McCormick sent the horse back to Baltazzi who refused to accept it, declaring that it had been pronounced sound at the time of the trade, March 4, and had been hurt on the hunt.

Mrs. McCormick then stopped payment on her check and Baltazzi attached all her horses. The case will be tried tomorrow before Judge S. W. E. Shipp, of Florence, who will come here for that purpose.

Westbury and Chicago social circles have taken sides openly. Everybody plans to attend the trial. Mrs. McCormick, meanwhile, has made bond for the release of her horses.

Killed at Pit Dice Game

Craps shooting culminated in a murder at Montour Mine No. 4 of the Pittsburgh Coal Company at Hill Station last night, it is believed, with the shooting of James Allen, 32, a non-union coal miner, in a company-owned house. The shooting took place in the home of Barney Brown, 26, another strike breaker, who eluded coal and iron police and is believed to have fled to Pittsburgh.

Washington county authorities and Sergt. William Jones, of the state police, were notified of the shooting and Chief County Detective William B. Dinsmore ordered the arrest of two men as material witnesses. They are Horace Anderson, 24, and Arthur Wright, 54, both employes of the Pittsburgh Coal Company. Brown's alleged common-law-wife, a girl of 17, was in bed at the time of the slaying, but said she heard no shooting.

27, Retires

Photo by International Newsreel.

RAYMOND J. KOGER

Raymond J. Koger, 27, is the young Bridgeport, Conn., chap about whom so much has been heard since he announced his intention to retire from the business world and enter Harvard University. He's happily married and made a quarter-million dollars in eight years in rising from a clerkship to the assistant treasurership of a Bridgeport banking company.

Cut Wires To Town; Loot

CONNELLSVILLE, Pa., March 29.—Cutting the telephone wires into the mountain town of Normalville, five miles east of here in the Chestnut Ridge, thieves robbed the general store of A. G. C. Sherbondy, and carried away a large metal box used as a safe. The robbery occurred early Wednesday morning, but telephone communication was not restored until noon today.

News of the robbery was brought in by a rural mail carrier. Sherbondy was unable to estimate his loss. The box contained valuable papers in addition to a small sum of money.

WEATHER-BEATEN STEPS CRUMBLED

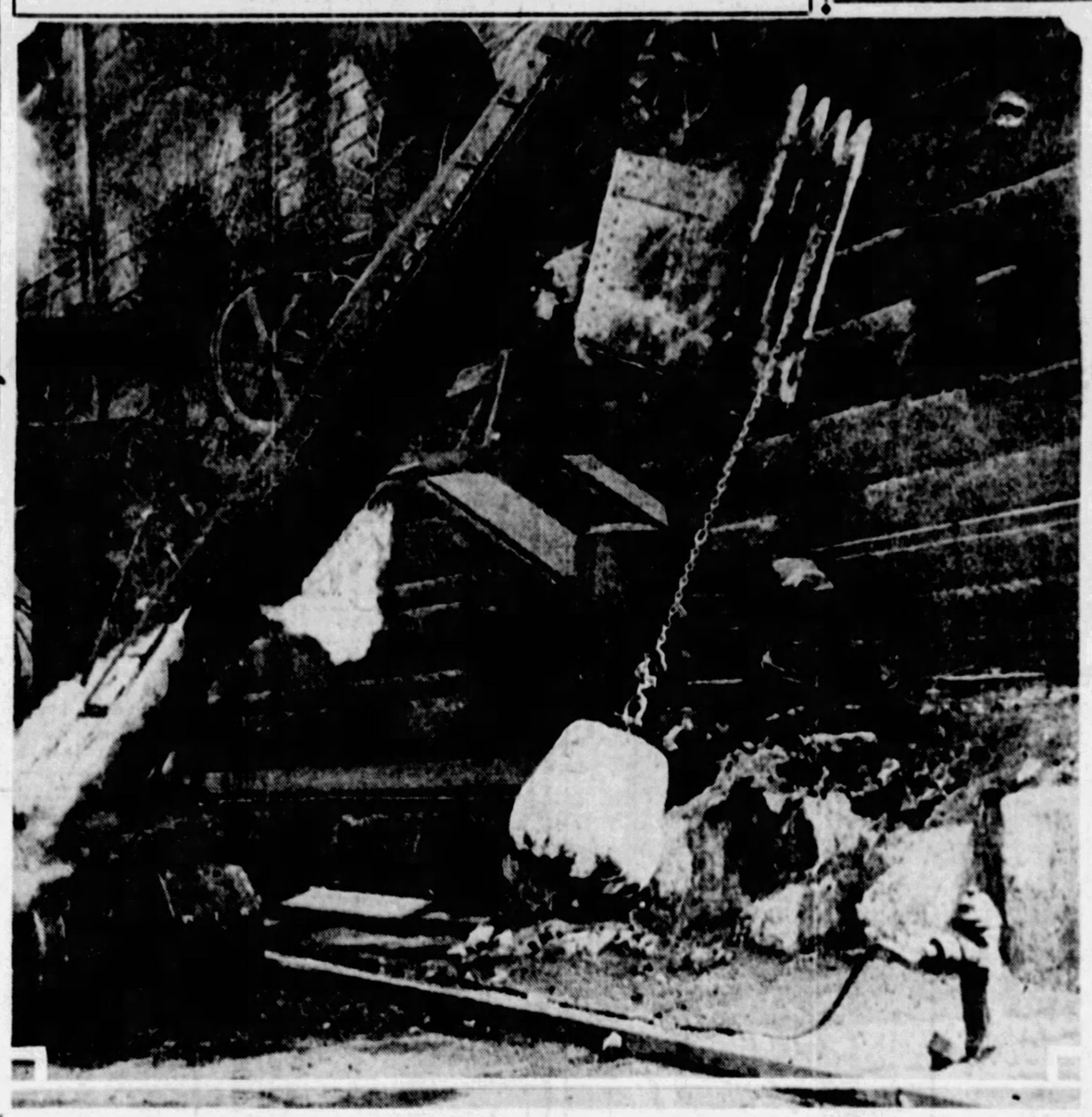

WORK BEGINS

Photo by Sun-Tele Staff Photographer.

Ordinary stone doesn't stand up well under the impact of 1,700 pounds of steel, as is demonstrated above. The steam shovel and the rock crusher were sent by contractors to attack the Diamond street side of the courthouse steps. Completion of the new front, to be built in Romanesque style, is expected in six months. At a cost of $112,323.

ADD ESCADRILLE ACES' MOTHERS TO PILGRIMAGE

International News Service.

WASHINGTON, March 29.—Gold star mothers, whose valiant sons were members of the famous Lafayette Escadrille and went to heroic deaths in thrilling airplane combats above the battle lines of France, have asked Congress to be included in the pilgrimage to the soldier cemeteries of Europe.

Through an oversight these mothers were not included in the bill, now before the Senate after having been passed unanimously in the House, which will make this pilgrimage possible under government expense and supervision.

Senator Simmons (Dem.), of North Carolina, brought the matter to the attention of Senator David A. Reed (Rep.), of Pennsylvania, chairman of the Senate Military Affairs Committee. It was indicated that the bill will be amended at once to include mothers of American youths who made the supreme sacrifice with the French air force.

The gold star mothers' bill at present designates only the mothers and unmarried widows of soldiers, sailors and marines interred in European cemeteries, who fought with the American forces. The pilgrimage would take effect July 1 or after.

CANDIDATES APPEAL SEDITION CONVICTIONS

ALIQUIPPA, Pa., March 29.—Peter Muselin and Milan Resetar, candidates on the Labor ticket for Congress and the Senate, respectively, have appealed their conviction on sedition charges.

Guilty

NEWTON BYRNES

Newton Byrnes, 24, confessed ax-killer of three members of a Pittsburgh family which employed him as chauffeur at San Angelo, Tex., has been found guilty of murder in that city and by a jury which fixed the penalty as death. The court has not yet pronounced sentence. Byrnes confessed to killing Myrna Juergens, 12; Mrs. W. J. Juergens, her mother, and Mrs. Rose Schirra, Mrs. Juergen's mother, of 4812 Sciota street.

PARENTS MEET -:- MOTHERS PLAY IN KINDERGARTEN -:- IN BELTZHOOVER

FOR HEALTH

When the mothers of kindergarten pupils at Beltzhoover school met to talk about their youngsters, they decided that milk was just the thing for them. Here is a group practicing what their mothers preach. Left to right: Mary Knoble, Jane Flowers, Edward Westman, Catherine Goetler and Dora Maffie.

MOTHERS CAN PLAY, TOO

Understanding of child psychology is helped by playing children's games, believe these mothers. The meeting was addressed by Miss Louise Borland on "Children's Health." Above are Mrs. J. Antiora, Mrs. George Swartz, Mrs. C. D. Colt, Mrs. G. Goetler, Mrs. J. G. Borelli, Mrs. F. R. Kibbler, Mrs. E. J. Moore and Mrs. A. Krumble.

PHOTOS BY SUN-TELE STAFF PHOTOGRAPHER.

PETTY POLITICS

Miss Edna Phillips, the teacher, and her assistant, Miss Jeannette Averill, hold a campaign to convince three prospective kindergarten pupils that they really should attend the one at Beltzhoover. It looks as though the children will at least take the matter under advisement. They are, left to right: Harry Johnson, Janet Bryce and Dorothy Pfaster.

BROKERS BLAMED FOR SLUMP IN COAL PRICES

(Continued from Page One.)

way said that the company was operating nonunion, but had received no instructions from the court as to what the labor policy should be.

Conaway presented a great amount of statistical matter concerning the Brady-Warner Corporation.

The proceedings were delayed by objections of counsel on technical points.

Sold to Railroads

Conaway had records with which he was not familiar, and wanted to examine them before being required to answer questions pertaining to them.

He was asked if his company had sold coal to the railroads during the past year. He said it had mentioned the Lehigh Valley, Erie, Monongahela Railroad, New York Central, Michigan Central and Canadian Pacific as among the purchasers.

The sales were made through brokers. The variation between what the company received for its coal from the broker and what the broker received from the railroads ran, according to Conaway, from 4 to 20 cents.

He said that he had tried to sell directly to the railroads, but was informed that their requirements were supplied. The brokers, he said, had contracts with the railroads.

Conaway stated that the company had sold coal for as little as $1.20 a net ton, and had been asked to take less, but had refused, and would rather close its mines than take less.

The company, he stated, had sold some coal directly to the Monongahela Railroad at $1.60 a ton. The average cost to the company of producing coal he gave as $1.36 a ton.

Conaway testified that the company sold coal to a broker at $1.80, and the broker in turn sold it to the Lehigh Valley Railroad at $1.80.

The company lost money on all its coal, he declared.

"And since our effort to sell coal directly to the railroads, without the intervention of brokers," he continued, "the prices we have received, strange to say, have gone down."

He stated that it was less expensive to operate at a slight loss than to close down the mines altogether, because of the deterioration when operation ceased.

Blames Brokers

Senator Robert F. Wagner, of New York wanted to know why the railroads bought from brokers instead of from the Brady-Warner Corporation directly. Conaway answered that he did not know personally, but he suspected that the brokers "stood in" with the purchasing agents of the railroads.

"Is the selling of coal at a loss a general condition in Northern West Virginia?" inquired Senator Simeon D. Fess, of Ohio. Conaway answered that it was.

In response to questions, Conaway said the company of which he is receiver was paying its creditors nothing, and that he did not expect to pay them anything. He said he did not think the receivership would last very long.

Bittner Quizzed

After Conaway was excused, E. J. McVain, an attorney for the Fairmont Coal Operators' Association, questioned Van A. Bittner, the United Mine Workers' chief representative in northern West Virginia, concerning a statement that Bittner made last week about a company in that region that employed none but unmarried miners and paid them only $1.50 a day and board. Bittner said it was No. 1 mine of the Monongah Fuel Company, leased to A. L. Peters. Bittner added that he had since been informed that the men were paid only $1.25 a day and their board.

D. W. Boone, of Lookout, Fayette county, West Virginia, an operator in the New River district, was the next witness.

Boone was questioned about the wages paid at his mines in recent years, and read a long table showing a sharp decline. At present tipple men are being paid as little, according to his figures, as $2.68 for a 10-hour day, and common labor $2.98 a day.

Conaway was recalled to the stand in the afternoon to testify about wages paid by the Brady-Warner Coal Corporation. In answer to questions of Thomas C. Townsend, attorney for the United Mine Workers, Conaway said the company spent $55,977.34 in the employment of mine guards from 1922 until July 29, 1927 when the receivers took charge. Since then no mine guards or deputy sheriffs have been employed, Conaway stated.

Having ascertained that Henry Ford operates coal mines in West Virginia and Kentucky paying approximately the union scale, the committee has decided to seek his aid in finding a remedy for the distress of the coal industry. Senator Watson, chairman of the committee, said the automobile manufacturer would be summoned in about 10 days, or after the witnesses already subpenaed have been heard.

There is a possibility that J. Pierpont Morgan may also be called, to tell of the United States Steel Corporation's policy in the operation of it coal mines.

POLICE BEATING WOMAN FREED

Mrs. Emma Allison, 42, housekeeper who, it is alleged, beat her employer, Patrolman Amos Dachroth, 65, with the aid of a poker and a son, was discharged in Morals Court today when she agreed to pay a $40 hospital bill Dachroth incurred in treatment for injuries. The son, Earl Allison, 22, also was freed.

The radio might be blamed for the fight which upset the Dachroth quarters on March 20. Dachroth was ill, he testified, and he asked Allison not to use the radio. The answer, Dachroth told the court, was the beating.

JACKSON NAMED TO SUCCEED OLIVER

The appointment of Earle R. Jackson as assistant district attorney, to be sworn into office tomorrow, was announced today by District Attorney Samuel H. Gardner. Jackson will succeed Alvin M. Oliver, resigned to become associated with Attorney Rody P. Marshall. Gardner said that he had reluctantly accepted Oliver's resignation and praised his retiring assistant as a most capable prosecuting attorney with a record of conspicuous achievement in the handling of many important cases since his appointment in July, 1924.

Jackson and Oliver have frequently met as opposing counsel in criminal trials and their rivalry will be continued from opposing sides of the counsel table. Jackson is an experienced prosecuting attorney, having served as an assistant during the administration of his father, R. H. Jackson, as district attorney from 1914 to 1918.

Jackson, 41 years old, lives at 238 South Negley avenue. He is a graduate of Washington and Jefferson College, class of 1907, and of the Pittsburgh Law School, class of 1910. Oliver, 38 years old, lives at 5549 Woodmont street. He is a graduate of Mercersburg Academy and of the Pittsburgh Law School. A month ago he was honored by a testimonial dinner attended by several hundred guests, including judges, federal and county prosecuting attorneys, many prominent members of the bar, and city and county officials.

CHICKEN COOP CHILD'S SHELTER; NAB PARENTS

UNIONTOWN, Pa., March 29.—Because she "went to a movie," Anna Bundnar, 13, of Oliver No. 1, was made to sleep in a chicken coop for four nights, beg her meals from neighbors and wash in a watering trough, according to the Humane Society, which today had the parents, John and Nellie Bundnar, arrested on cruelty charges.

BEAVER VOTERS WILL DECIDE BOND ISSUES

BEAVER, Pa., March 29.—Beaver county will vote on a $500,000 bond issue for bridge improvements April 24. At the same time Freedom voters will ballot on a $90,000 issue for a high school, Beaver borough on $75,000 for street and sewer improvements and Brighton township $15,000 for roads.

CREIGHTON WOMAN, 80, DIES FROM FALL

Mrs. Emma Nicholas, 80, of Creighton, East Deer township, died last night in the Allegheny General Hospital, Tarentum, of a fracture of the right hip suffered in a fall down a stairway in her home. The accident occurred yesterday afternoon.

McCann's Week-End Ad

Effective Thursday Afternoon, Friday and Saturday

Leg? Loin? Forequarter? Your Favorite Cut of Veal

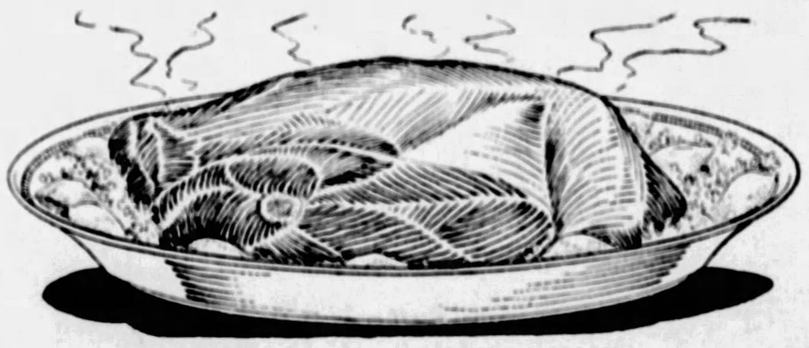

Leg of Veal, 27c **Rump of Veal, lb. 27c**

Forequarter of Veal, lb. 19c

Loins of Veal, lb. 27c

McCann's "Perfect" Butter, lb. 52c

Shellwhite Fresh Eggs, doz. 45c | Fresh Country Eggs, 3 doz. $1

DELRA Oleomargarine—Churned in Milk, 3lb. Carton 80c

Fresh Telephone **PEAS, ½ pk. 59c** *Hot Roasted Peanuts, ¼ Pk. 25c*

Fancy Young Roasting **CHICKENS lb. 48c** Weigh 3½ to 7 Pounds. Tender, Serve Chicken Palm Sunday!

McCann's "Favorite" **COFFEE 3 lbs. $1** Fresh From Our Own Roasters

Assorted Danish **Coffee Rolls 3 for 25c** In a variety of shapes, with fillings to suit every taste.

Jar Limburger **CHEESE 2 6-oz. jars 39c** Unopened Jars Will Keep Indefinitely.

Freshly Dressed **Mammoth Frogs 3 for $1** Probably your last opportunity to buy frogs like these at this price.

Stuffed and Roasted **Chickens ea. $1.28**

Gravy included if requested.

Service Feature

Parking Lot Adjoins Store First Hour, 15c

Packages placed in your car while parked on lot. Inquire about it.

South Hills Residents—Use Liberty Bridge to McCann's Parking Lot

Fill the Fruit Cellar **Strawberry Preserves 3 Jars $1** Made with "Cold Pack" Berries, 2-lb. jars.

Market Street **McCANN'S** "For Absolute Reliability" *Diamond Square*

KNAPP BROTHERS COMPANY 20 DIAMOND SQUARE

TRY OUR DEEP SEA OYSTERS *Guaranteed Fresh*

We Sell Norway Pure Cod Liver Oil

Boston Haddock, lb	15c
Sea Herring, lb	15c
Butter Fish, lb	20c
Bay Herring, lb	15c
Boston Fillets, lb	25c
Smoked Haddie, lb	20c
Fresh Buck Shad, lb	30c

FRESH SHAD ROE

Notice to Dealers Who Buy Wholesale

Drop us a card and get our price list and save money.

(Advertisement.)

You Need More Than a Smile

By Edna Wallace Hopper

It's pleasant to know that your glistening white teeth fascinate and allure. But we who make an earnest study of health and youth preservation demand more than cleanliness. The enamel and gums must be protected.

Edna Wallace Hopper as she looks today

To assure the greatest precaution against wearing away of precious enamel I have had to understand personally the effects of the various ingredients of the tooth paste I use, which is called Quindent, the "five-in-one" dentifrice.

I am convinced that it not only cleanses and polishes the teeth perfectly, but it purifies the breath and, above all, counteracts the ever-present acids. This last protection is due to one of its most valuable properties—milk of magnesia, which I used to use separately as a mouth wash before expert scientists had produced Quindent.

Quindent is not a biting, sharp dentifrice. Its action is sure and mild. The taste is pleasant and I advise you to leave a slight coating of it on the gums and tongue, which is effective for hours.

You can obtain Quindent at any toilet counter, 50 cents for a large tube.

rumors are round that rheumatism is bothering a great many folks. Wonder whether they know that Baume Bengué will relieve the pain!

Jay Ben Gay

BAUME BENGUÉ (ANALGESIQUE)

RELIEVES ACHES & PAINS

GIMBEL BROTHERS DOWNSTAIRS STORE

SIXTH AVE. AT SMITHFIELD ST. STORE HOURS 9 A. M. TO 5:30 P. M.

Month-End Clearance

Our Once-a-Month Disposal of all odd lots . . . broken size ranges . . . incomplete lines . . . slightly soiled merchandise, etc. . . at drastic reductions in order to clear away all this merchandise in one day! Because quantities are limited in most instances, WE WILL NOT BE ABLE TO FILL MAIL OR PHONE ORDERS. Look for Clearance lots not advertised, also.

Women's and Misses' Dresses at $5.00

About 75 dresses that have become soiled from handling and display. One or few of a kind. Broken size range.

at $10.85

75 dresses taken from higher-priced groups because they have become soiled from handling.

Gimbels Downstairs Store—Lower Level

Boys' Sweaters 87c

Rayon mixed pull-over sweaters in wanted Spring effects.

Women's Silk Hosiery 74c

Full fashioned thread silk hose . . . broken lots . . . odds and ends . . . slight irregulars.

Printed Tub Silk 67c

32 inches wide. Small and large floral prints on light and dark grounds.

Women's Lisle Hose 27c

Full seamless, plain colored lisle finished stockings.

Women's Rayon-and Wool Hose 37c

Some irregulars; odd lots of much higher-priced qualities.

Silk—Silk-and-Rayon REMNANTS One-Third Off

36 and 40 inches wide. Silks, rayons, silk mixed fabrics, flat crepes, satins, printed silks, celanese voiles, printed rayon voiles, georgette crepes, velvets and many other weaves. Wanted colors and lengths.

Children's Sports Hose 27c

Some irregulars. Varied assortment of colors and patterns.

Corduroy, Yd. 39c

36 inches wide. Wide wale. Odd lots. Wanted colors. Used for boys' suits, robes, dresses, etc.

Dress Goods Yd. 57c

36 inches wide. Light colors; also navy and black. Canton crepes, granite crepes, hairline serges, woven checked crepes, etc.

Girls' and Boys' Hose 67c

Sports socks in patterns and colors suitable for boys and girls.

Women's Crepe de Chine Undies $1.57

Chemises and step-ins . . . slightly mussed . . . from higher-priced assortments. Lace trimmed and embroidered. Pastel colors. Not all sizes in every style.

Men's Sweaters, $2.97

Also boys' sweaters. Men's small size sports coats . . . men's and boys' heavy shaker sweaters . . . some pull-overs. Odd lots . . . greatly underpriced.

Men's Dress Shirts 50c

Soiled and mussed from handling. Broken sizes; irregulars of better grades.

Men's & Boys' Ties 19c

Correct shape and patterns. Wide assortment.

Boys' Union Suits, 64c

Ankle length; long sleeves. Clearance of Winter weight for early Spring wear. Limited quantity.

Men's 'Kerchiefs, 5c

Red bandana handkerchiefs. Limited quantity.

Girls' Wash Dresses 77c

Youthful models in checks, stripes, prints and effective combinations. Sizes 7 to 14 years.

Girls' Wash Frocks $1

Broadcloths, prints, stripes and checks; one and two-piece styles. Sizes 7 to 14 years.

Girls' Tub Silk Frocks $3.94

One and two-piece models—stripes and checks; trimmed with buttons, hand embroidery, etc. Sizes 7 to 14 years.

Juvenile Boys' Suits $1

Cotton mixture suits in sizes 2½ to 7 years. Lumberjacks and novelty squares.

Boys' Raincoats 57c

Hats to match. All well made; strap on collar. Sizes 4 and 6. Just 33 to go.

Mattress Covers 67c

Full double bed size mattress covers with tape ties.

Men's Work Shirts 67c

Blue chambray work shirts . . . with pocket and yoke. Good size range.

Rayon Bedspreads $1.97

Novelty jacquard striped Rayon bedspreads; 80x105. Blue, green, lavender stripe.

Ruffled & Panel Curtains

Two Groups—at a fraction of their original prices!

50c—$1.00

1, 2, and 3-pair lots in ruffled curtains and 1, 2 and 3-of-a-kind panels. The ruffle curtains are complete with valances and tie-backs. Panel curtains . . . fringed or plain . . . lace and madras weaves. Some of these have been used on display.

Gimbels Downstairs Store—Lower Level

Bleached Sheets 67c

81x99 inch bleached seamless bed sheets; deep hem; slightly mussed.

Sheetings and Tubings Yard 15c

Odd lot sheeting, tubing, outing flannels, bleached and unbleached muslin, etc.; 1 to 5-yard lengths.

Striped Bedspreads 67c

80x90 inch colored stripe muslin bedspreads; seconds.

Red Table Cloths $1

58x60 inches; fringed all around.

Men's Union Suits 67c

Ecru color; short sleeve and ankle length. Broken lots—mostly small sizes; limited quantity.

MEN!

10 Young Men's 2-Pants Suits—odd lots. Sizes 34 to 36.... **$7.95**

14 Men's 2-Pants Suits (medium and dark mixtures). Sizes 35 to 40..... **$12.95**

14 Men's Leatherette Sheep Lined Coats. Sizes 42 to 50..... **$5.94**

Gimbels Downstairs Store—Upper Level

Turkish Towels 20c

Bleached Turkish towels; fancy borders. Large size.

Dresser Scarfs 50c

Odd lot; also vanity sets; colored and white lace trimmed.

Junior Misses' Dresses $5.00

Soiled from handling. Varied styles, colors and materials. Sizes 12 to 19—but not in every style or color.

Men! Added Attraction! 2-Pants Suits and Topcoats $15.75

SUITS . . . single and double-breasted. Conservative and stout models . . . new Spring colors and patterns. Sizes for young men 33 to 42 . . . conservative and stouts, sizes 37 to 46. TOPCOATS in new Spring shades of grays, tans, oxfords and novelty mixtures. Coats, sizes 32 to 42.

Gimbels Downstairs Store—Upper Level

The Story Is Complete

March 21, 1928

Sun-Telegraph, Pittsburgh, Pa.

Attention Mr. Geo. S. Foster.

You are herewith notified to cancel all further advertisements under the heading "Special Home Bargain." I have sold the Home thru your ad, and further wish to express my satisfaction with the great results obtained thru your paper. Yours very truly,

DAVID M. SIMON.

Phone Your Want Ad to

GRANT 5400

Sun-Tele Classified

PROTEST HIRING "OUTSIDER"

Selection of Miss Lenora Conklin, member of the staff of the New York State Training School for Girls, Hudson, N. Y., as superintendent of the Gumbert School for Girls, announced yesterday, has been disapproved by the county commissioners. However, their action probably will have no effect on the $3,000 appointment.

The commissioners acted as soon as they learned that Miss Conklin had been engaged by the Board of Managers of the school. As the school functions independently of the commissioners' office, the commissioners were unaware a superintendent had been engaged.

The commissioners have no authority in selecting employes at the school, explained their solicitor, W. Heber Dithrich. "All the commissioners can do is pay the salaries," he added. Nevertheless, a letter was sent the board of managers informing them of the commissioners' disapproval.

"I am strongly opposed to the county employing persons who live outside of the county or state," Commissioner C. C. McGovern said. "And that goes for me too," said Commissioner Joseph G. Armstrong.

Commissioner E. V. Babcock also voiced his disapproval of engaging 'outsiders.'

BORKON FOR VOTE MACHINES

Another candidate for Legislature came out in favor of the use of voting machines. He is Louis Y. Borkon, one of five aspirants for the place in the Fifth district, consisting of the Twelfth, Thirteenth and Fourteenth wards. Other planks in Borkon's platform are: Creation of a Pittsburgh metropolitan district, development of river transportation, settlement of the coal strike, rapid transit for Pittsburgh and return of part of the motor vehicle license fees to the municipality from which they are collected.

CARRICK MAN SHOOTS SELF

James Catalano, 57, who lives with his wife and family on the second floor over their fruit store at 2201 Hazeldell street, Carrick, shot himself in the chest as he lay in bed today, city detectives reported.

Catalano, in serious condition in the South Side Hospital, told Motorcycle Patrolman William Siebert that his business and health had been poor.

Delicious—spread on a juicy steak

GULDEN'S MUSTARD

Sailor, milkman, society girl—every one of us, no matter who we are, may offend unknowingly.

A plain talk about body odor

Easy to keep safe with this *purifying* toilet soap

YOU know *others* are guilty of body odor. It has offended you many a time.

And you know how quickly you lose admiration or respect for anyone who is guilty.

But do you realize that *not one of us is safe from body odor?* To live, we must perspire. Even on cool days, our millions of pores continually give off invisible perspiration—often as much as a quart of waste every 24 hours.

Don't risk offending!

Whether visible or invisible, this body moisture is always odorous. And it exempts no one. All of us—regardless of our position in life—may offend unless we take precautions.

And quick as we are to notice body odor in others, we rarely can tell when *we* offend.

Why, then, take chances—when it's so easy to be safe? Just wash and bathe often with the delightful toilet soap that millions enjoy—Lifebuoy—it *deodorizes.*

The same bland and abundant antiseptic lather that guards health by removing germs—prevents body odor by purifying pores. Millions favor Lifebuoy for complexions, too—it keeps skins clear and satin-smooth.

Note its* clean *scent

You'll learn to love Lifebuoy's pleasant *clean* scent, which tells you Lifebuoy purifies, yet which quickly evaporates after rinsing. Use Lifebuoy a week and you'll use it for life. Get some today.

LEVER BROS. CO., *Cambridge, Mass.*

LIFEBUOY

"FOR FACE" LIFEBUOY "HANDS BATH"

STOPS BODY ODOR PROTECTS HEALTH

USED BY MORE

Housewives
Restaurants
Big Hotels
Railroads
Domestic Scientists
Chefs

than any other brand of baking powder in the world. The choice of experts who demand the best. There are no "just as good" and they know it because they have tried others and compared results. They selected Calumet and stick to it, year in and year out, because it is "Best By Test."

LESS THAN ½¢ PER BAKING

DOUBLE ACTING

MAKES BAKING EASIER

CALUMET

THE WORLD'S GREATEST BAKING POWDER

SALES 2½ TIMES THOSE OF ANY OTHER BRAND

SIXTH AVENUE at SMITHFIELD STREET ATLANTIC 4400

GIMBEL BROTHERS

STORE HOURS 9 A. M. TO 5:30 P. M. DAILY SATURDAYS TO 6 P. M.

Gimbel Fashions Will Head the Easter Parade

"Mothex"—Heavy Side-Opening Moth Proof Garment Bags

Chemically Treated With Cedar Oil or Tar and Fully White Lined

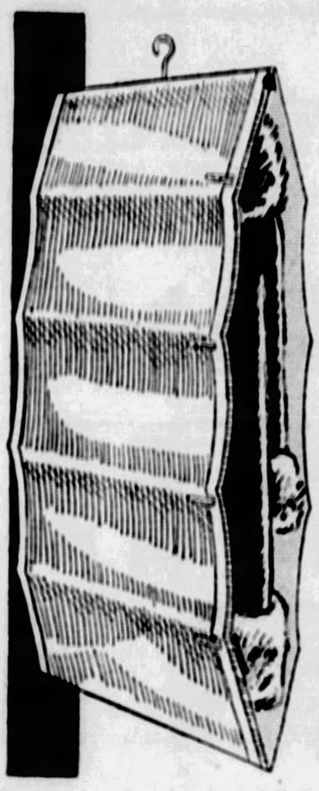

69c

3 for $1.95

DUST PROOF
MOTH PROOF
VERMIN PROOF
DAMP PROOF

Chemically treated to make them absolutely moth proof. Fully white lined to protect your garments and keep them clean. Capacious, 27x4x57, with a full-length side opening. Very easily opened. When closed, air tight. Buy them now to store your furs, winter overcoats and other heavy garments that you are laying aside for summer. An inexpensive way of preventing destruction to your clothes.

Phone and Mail Orders Filled

Gimbels—Seventh Floor

Special Easter Purchase! Silk Dresses—New Models

An Encore to Our Recent Well-Received Offering of Printed Silks . . . New Solid Tones

$13.95

An event worthy of a special trip to town . . . and if you witnessed the offerings in our former selling at this price you will know that these are dresses seldom priced so low.

The newest style influences stand out in each model of flat crepe, georgette and sports crepe. The two-piece frocks, so new and so smart, the tiered and pleated skirts, tied blouses and 'kerchief necklines contribute to the attractiveness of the group. The colors are:

Dusty Blue	*Silvana Gray*
Independence Blue	*Oakbart*
Middy Blue	*Raspberry*
Lake Blue	*Rose Beige*
Eggshell	*Almond Green*
English Red	*Billiard Green*
Paton Red	*Wood Violet*

And a Large Group of Navy and Black

Sizes for Misses, Women, Little Women and Large Women

Gimbels—DRESS SHOPS—Third Floor

SERVICEABLE RUGS Four Special Groups

Seamless Rugs, Moderately Priced for Spring Selling in Wide Assortment of Styles and Combinations

At $27.50

Velvet rugs, featuring the new arrivals, in moire fields of the popular shades, with figures and borders in contrasting colors, all linen fringed. 9x12 size.

At $37.50

Axminster and velvet rugs, newest patterns from Sloane, Beattie and Sanford mills. Oriental designs in wanted color combinations. 9x12 size.

At $45.00

Heavy quality seamless Axminster rugs, Sanford Beauvais, and Beatties' Rextanas, in Chinese and Persian motifs of well-blended color tones. 9x12 size.

At $55.00

Heaviest quality Axminster rugs, featuring the popular Roxbury Greylock, in new season's patterns. Subdued color tones. All deep and luxurious in pile. 9x12 size.

Gimbels—Sixth Floor

Boys' Collegiate Sports Sweaters $1.95 to $4.95

Spring . . . out-of-doors . . . collegiate sweaters—three inseparable thoughts in a boy's mind. Here are the sweaters in an indescribable array of colorful designs. Sizes 6 to 18 years.

SHIRTS AND BLOUSES—White broadcloth and new pastel shades of blue, green and tan. Blouses, 91c to $1.95. Shirts, 95c to $2.95.

NECKWEAR—Varieties of fancy and plain color designs. 50c to $1.95.

Gimbels—Fourth Floor

Ever-So-Smart New Hats

$5.00

Each New Arrival Prettier Than Its Predecessor . . . and the Price Universally Appealing

Models that will be seen at all smart affairs . . . delightful, close-fitting types one travels in . . . larger hats to wear with afternoon frocks . . . tailored sports modes . . . all eager for a place in the Easter promenade. Trimming is varied and shades to represent each of the very new colors.

Crocheted Straws *Milans* *Felts*
Leghorns *Bangkoks* *Hair Braids*

Gimbels—MILLINERY—Second Floor

Reliable Furniture Low Priced

Dependable to the last stick is the huge stock of Furniture at Gimbels. The infinite variety in styles, woods and finishes will delight the home furnishers. And the prices are lower!

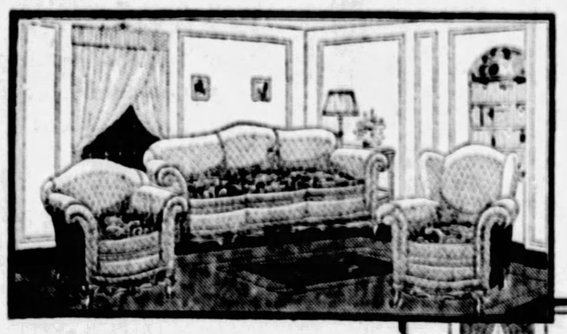

3-Piece Living Suite

$225

A mohair suite of popular styling made with web bottom, and well tailored throughout. Each piece is equipped with handsome reversible cushions in frieze.

4-Piece Bedroom Suite

$195

Select and austere is this suite in walnut veneer, beautifully finished and dustproof throughout. Made with all-oak interior. Full size bed. The workmanship will insure years of lasting service.

Five-Piece Breakfast Suite

$34.75

Five pieces, in the wanted briar oak finish, with drop-leaf utility table, and four handsome sturdy chairs. Ideal for the nook.

Inexpensive Felt Mattress

$12.75

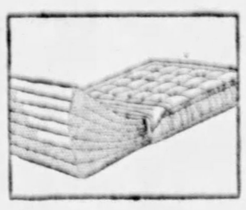

Scientifically made of layer felt by a national maker, and covered with art ticking. For the spare bedroom.

Gimbels—FURNITURE—Eighth and Ninth Floors

A Special Purchase of Fringed Rayon Panels

A Lot of 3,000—35 Inches Wide With 3-inch Hem and Fringe at Bottom, in Ecru and Gold

$1.00 Each

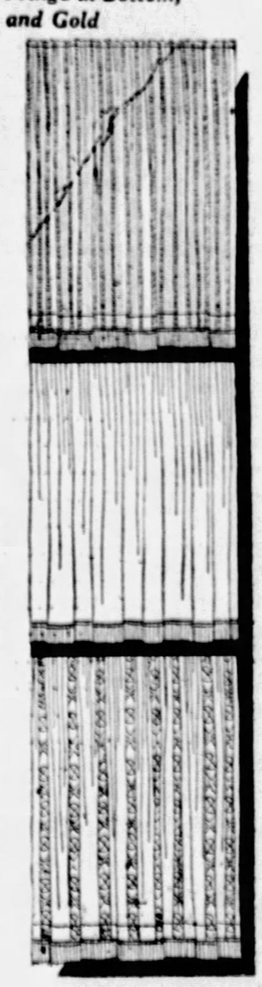

A large Western mill, eager to become a regular source of supply for Gimbel Brothers Pittsburgh Unit, conceded this large lot to us at an unusually low price, making possible this unusual offer.

Ideally Tailored for Most Any Room

Each panel may be hung singly or in pairs in any room of the home. They are all 35 inches wide, 2¼ yards long, and have 3-inch hem and rayon fringe at bottom. Sewing a heading at top will make them ready for the rod.

In Wanted Designs

A choice may be made from the large assortment of plain narrow stripe, a figured stripe, and plain weaves. All are in natural ecru or gold colors. They are of the durable rayon quality.

Send Picture Shown at Right When Ordering by Mail.

Gimbels—DRAPERIES—Sixth Floor

Gimbels Fur-Storage Vault Offers Protection For Your Furs Against Fire, Theft and Moths. The Temperature is Always Around Freezing.

Every Piece of Fur Is Cleaned (Blown Air) Before Hung in the Vault in a Constant Current of Dry, Cold Air. ***Phone ATlantic 4400***

EX-EMPLOYE SOUGHT IN TRIPLE MURDER

CLUE IN DEATHS OF 3 IN FIRE

NEWARK, N. Y., March 29.—(AP.)—A disgruntled former employe of Frank S. Warren, merchant, was sought by police today as the slayer of Warren, his wife, Edith, and their son, Jack, whose bodies were found in their fire-swept home.

Sheriff John L. Newman and District Attorney Wilfred T. Purchase refused to disclose the identity of the man sought, but they asked cooperation of police in Rochester and surrounding counties. The hunted man had financial difficulties some months ago with Warren and suddenly left town.

All three victims were shot with a .32-caliber revolver.

Bodies of Warren and his wife were charred too badly to make an autopsy effective, but the body of the boy, who slept in a room at a distance from his parents' bedroom, was untouched by the fire. In his bed was found the revolver broken and with three shells missing. The authorities were certain that the boy was not responsible for his parents' deaths.

PRINCE TUMBLES AGAIN, BUT MOUNTS, WINS RACE

FRENSHAM, SURREY, Eng., March 29.—(AP.)—Despite being thrown by a favorite hunter, Miss Muffet II, during the Highland Brigade steeplechase meeting at Stockington today, the Prince of Wales remounted and won the race.

HURT, SHE SUES HOTEL MAN FOR $25,000

Col. C. C. Butler, general manager of the William Penn and Fort Pitt hotels, has been sued by C. Helen Withum, former manager of the Fort Pitt cabaret and dance activities, for $25,000, it was revealed today.

Miss Withum charges two of her fingers were crushed in Col. Butler's auto in September, 1926, when a door closed on them as she was helping him remove several articles.

Suits for damages from another unusual mishap were filed by two other women.

Mrs. Rachael Loxterman of Aiken avenue and Margaret Pauline McVay of 7212 Howe street, allege that when their Pennsylvania Railroad train was near Federal Street Station a chunk of mud fell from a passing freight train and shattered a window. They were cut by glass. Each asks $35,000 damages.

Joseph Rossi of New York, a passenger on a train wrecked March 24, 1927, at Lewistown, wants $50,000 damages from the Pennsylvania.

MAN FOUND PROWLING IN STORE ARRESTED

Arrested, police say, while looting the automobile supply store of Meyer Seagle, 2019 Center avenue, early today, Raymond Gaines, 16, a Negro, of 1506 Our alley, will be arraigned in Morals Court for a hearing. Patrolman William Parnham was passing the store and noticed a moving light. He and another policeman went into the establishment and found the boy. He was taken to the Center Avenue Police Station on a suspicious person charge.

ITALO-AMERICAN SOC. APPLIES FOR CHARTER

Judge John A. Evans of Common Pleas Court has named Thomas D. Chantler commissioner to take testimony on the application of the Spirno Saturnia Italo-American Society for a charter.

FREEPORT HIGHWAY AT SANDERS NOT CLOSED

Contrary to reports circulated, the Freeport highway, past Sanders, on Freeport highway, Aspinwall, is not to be closed in the immediate vicinity of Sanders it has been learned, but is to be closed above Sanders for repairs. Saturday night, the Commanders Orchestra, which played there last Saturday night, is again to furnish music for the dancing.

BEST FOR COLDS and THROAT TROUBLES

FATHER JOHN'S MEDICINE

OVER 70 YEARS OF SUCCESS

PURE WHOLESOME NOURISHMENT

FOR EASTER

Stylish Garments at Prominent Savings

SUITS $28.50, $35, $40

Greys, Tans, Blues, With 2 Trousers

BOYS' SUITS $9.75, $12.75, $14.75

With 2 Longies $16.50, $17.50, $23.50

Stetsons, $8 Mallorys, $6 Specials, $3.50

SHIRTS TIES GLOVES SOX

Open Saturday Until 9 P. M.

STRASSBURGER AND JOSEPH

504-506 Federal St. NORTH SIDE

WURLITZER

PIANOS ORGANS HARPS REED MUSICAL INSTRUMENTS

Doors Will Be Opened at 8 A. M. Friday for This Sale.

PRE-INVENTORY

PIANO SALE

For Friday & Saturday

Sale positively closes Saturday evening. Store will remain open Friday and Saturday evenings until 9 o'clock to accommodate those who cannot come during the day.

The greatest Piano sale in the history of Pittsburgh takes place tomorrow—Friday and Saturday only, at 615 Liberty avenue. All famous makes, including Wurlitzer, Kingston, Milton, Starr, and others—all in perfect operating condition—many like new. All guaranteed by Wurlitzer, the world's largest music house. Never before have such piano values been offered. Prices have been cut to the limit. Only a small deposit necessary. Every piano must be sold Friday and Saturday to clear floor space for new Spring merchandise now on the way. We are prepared for the biggest two days' business in our history. Come in tomorrow—early. Doors open at 8 A. M. sharp.

TERMS as low as $1 a week

LOOK AT THESE PRICE SLASHES

Never Before Such Great Piano Values

	Was	NOW
Strauss, Upright	$395	$ 57
Starr, Upright	395	39
Strad, Upright	425	199
Kingston, Upright	525	253
Milton, Player	550	63
Lingard, Player	645	149
Pianista, Player	645	177
Kingston, Player	595	139
Kingston, Player	595	229
Kingston, Player	595	137
Ellwood, Player	695	219
Wurlitzer, Player	675	363
Wurlitzer, Player	675	377
Belmore, Player	575	167
Wurlitzer, Player	675	385
Strad, Grand, new	750	395
Wurlitzer, Grand	945	547
Wurlitzer, Grand	1175	595
Belmore Reproducer	1650	543

—And Many Others—Terms as Low as $1 a Week

WURLITZER

GREATEST PIANO SALE

Remember—Friday and Saturday Only

615 LIBERTY AVE.

Store Open Friday and Saturday Nights Until 9 O'clock

EX-PUBLISHER IS CANDIDATE

MONONGAHELA, Pa., March 29.—Vernon Hazzard, Monongahela attorney and former publisher of the Daily Republican here, is a candidate for delegate to the Republican national convention from the Twenty-fifth District, consisting of Washington and Greene counties. He is not pledged to any candidate but has announced that he would have supported President Coolidge if the latter had not announced he is not a candidate. Hazzard was a classmate of the President at Amherst.

JAMES C. MACE TO TALK AT DOWNTOWN Y. M. C. A.

"The Death That Lives" will be the subject of the address of James C. Mace Friday noon, 12:20, in the auditorium of the Downtown Y. M. C. A. Isabel Hoffman, soprano, will sing.

$1 Repairs Any Watch Material at Cost All Work Guaranteed UNGERS Watchmakers 976 Liberty Ave.

To Cleveland $3.25

To Detroit $6.75

Phone Grant 5220 for Reservations

Leave Tenth St. Garage Terminal

8:30 A. M.—4:30 P. M.

Cleveland-Pittsburgh Motor Stage, Inc.

(Advertisement.)

DANDRUFF

A Sure Way to End It

There is one sure way that has never failed to remove dandruff at once, and that is to dissolve it, then you destroy it entirely. To do this, just get about four ounces of plain, ordinary liquid arvon from any drug store (this is all you will need), apply it at night when retiring; use enough to moisten the scalp and rub it in gently with the finger tips.

By morning, most, if not all, of your dandruff will be gone, and two or three more applications will completely dissolve and entirely destroy every single sign and trace of it, no matter how much dandruff you may have.

You will find, too, all itching and digging of the scalp will stop instantly, and your hair will be fluffy, lustrous, glossy, silky and soft, and look and feel a hundred times better.

(Advertisement.)

MAGNESIA BEST FOR YOUR INDIGESTION

Warns Against Doping Stomach With Artificial Digestants

Most people who suffer, either occasionally or chronically from gas, sourness and indigestion, have now discontinued disagreeable diets, patent foods and the use of harmful drugs, stomach tonics, medicines and artificial digestants, and instead, following the advice so often given in these columns, take a teaspoonful or four tablets of Bisurated Magnesia in a little water after meals with the result that their stomach no longer troubles them, they are able to eat as they please and they enjoy much better health. Those who use Bisurated Magnesia never dread the approach of meal time because they know this wonderful anti-acid and food corrective, which can be obtained from May Drug Co., or any good drug store, will instantly neutralize the stomach acidity, sweeten the stomach, prevent food fermentation, and make digestion easy. Try this plan yourself but be certain to get Bisurated Magnesia especially prepared for stomach use.

(Advertisement.)

AVOID DIZZY SPELLS

Never well. Always tired and fagged out. Beauty tossed away by neglect. To be beautiful and to keep youth the system must be free from poisonous backwash of constipation, which often causes dizzy spells. For 30 years, Dr. F. M. Edwards gave his patients, in place of calomel, a compound of vegetable ingredients mixed with olive oil, naming them Dr. Edwards' Olive Tablets. Known by their oliver color. They free the system of poisons that ravage health, energy, beauty.

You need never have sallow complexion, dull eyes, coated tongue, throbbing headaches—all signs that your bowels are clogged, liver is torpid. Take Dr. Edwards' Olive Tablets nightly. They act smoothly and without griping. How much better you'll feel and look! Everywhere wise men and women who know the value of good health take Dr. Edwards' Olive Tablets. All druggists, 15c, 30c and 60c.

FIRST SHOWING OF NEW MODELS and SPRING SALE

DETROIT JEWEL RANGES

A whole new array of beautiful ranges awaits your inspection . . . new modernist lines . . . ovens enamel lined . . . all enamel cook-tops . . . fronts as smooth as glass . . . not a nut or bolt showing . . . larger ovens than ever . . . a model for every purse . . . with or without heat control as you wish.

PAY DOWN ANYTHING YOU WANT

$10 FOR YOUR OLD STOVE

No. 874 SPECIAL $102.75

TO help you start the spring right with a new range in your kitchen we've made prices on these new ranges right! You can cut $10 off any price if you have an old range to trade in. Pay what you want down and take a year for the balance. Prices begin at

$43.95

No. 870 is our Detroit Jewel, has Toncan oven lining. Heat control is extra $69.25

No. 89 Detroiter. Toncan oven lining. White and gray enamel finish. Heat control extra $76.00

Others: $52.75 $69.25 $76.00 $83.25 $93.95 $102.75 UP TO $145.85

Detroit Jewels are Blue Star Ranges. Marked with this seal of the American Gas Association. That means they are safe, economical and right!

No. 885 Detroit Jewel. Oven enamel lined. Cook top also enamel. Heat control included. . $133.55

No. 887 Detroit Jewel. Enameled oven lining. Enamel cook top. Heat control extra . . . $109.85

Open Saturday Afternoon

The Peoples Natural Gas Company

545 WILLIAM PENN WAY

WOODLAWN STORE 518 Franklin Street

NEW KENSINGTON STORE 858 Fourth Avenue

MONESSEN STORE 41 Seventh Street

Dance Debut

MARY F. HANSBERRY

Mary Frances Hansberry, 6, daughter of Mr. and Mrs. Thomas F. Hansberry, 144 Robinson street, will entertain at the second annual banquet of the Allegheny County Assessors' Association, William Penn Hotel, Thursday.

TECH VARSITY CLAN PLANS THEATER PARTY

The Varsity Clan will hold a theater party in the Shubert-Pitt Theater on Monday evening, April 18, according to President William Finkel of the letter-men organization of Carnegie Institute of Technology. Varsity Clan members, undergraduate athletes, the student body and alumni of Carnegie Tech will see the comedy, "Love 'Em and Leave 'Em."

(Advertisement.)

RETIRES

A. HAMBURGER, PRESIDENT

At the offices of the Hamburger Furniture Co., 927 Penn ave., Mr. Alex. Hamburger, president of the concern, announced that, at a meeting of the stockholders, it was decided to liquidate the business.

Mr. Hamburger, who is one of the pioneers in retail furniture circles in Pittsburgh, stated that his store was to discontinue business, because he felt it was time for him to retire from active work. He admitted that the negotiations, which had been mentioned in this newspaper recently, finally resulted in this decision to retire from the field.

The Hamburger furniture store, which occupies a large eight-floor building at 927 Penn ave., has long been regarded as a leading enterprise. The announcement that the company was to cease its activities occasioned great surprise in local mercantile circles. When asked when the business was to be closed, Mr. Hamburger stated that he was not ready to make that public. He said, however, that, as soon as all details were ready, the public would be informed of the future plans of the business

Cruise of Mystery

$90 and up. From Vancouver, Victoria, or Seattle. To Shogway and return. Including meals and berth enroute. Frequent sailings.

See Banff and Lake Louise on the way

Vacation's newest travel thrill. A 10-day cruise to the roof of the world and back: between soaring, glacial peaks and funny old totem-poled villages: through mystic sunsets and exhilarating atmosphere: in ocean-going "Princess" liners and Canadian Pacific cruise hospitality. No, it isn't cold: no it isn't costly. Come in and talk it over, or write to

C. L. Williams, General Agent Canadian Pacific, 338 Sixth Ave., Pittsburgh, Pa., or any local steamship agent.

Canadian Pacific

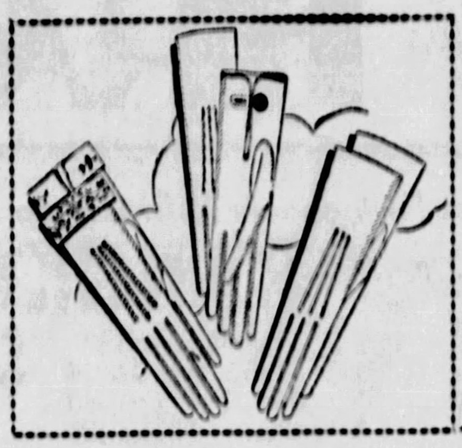

JOSEPH HORNE CO

Penn, Fifth, Stanwix and Duquesne . . . . . Telephone Order Board COurt 3000

An Early Easter; An Early Spring; An Early Need for New Costumes!

Easter Gloves

Washable Suedes, $3.50 to $5.50

For sports and tailored costumes, smart women will choose washable suede gloves, cleverly hand-sewn. Slip-on or one and two-button styles in new beige shades.

Slip-Ons of Kid or Doeskin

To accompany dressy costumes plain slip-ons of washable kid or doeskin are smartest. In white and a varied assortment of new tan shades to harmonize perfectly with costume ensembles. Priced **$4.00 to $5.00.**

Of kid, hand-sewn for sports outfits, priced **$5.50.**

Imported Novelty Gloves

For women who desire a touch of femininity in gloves there is a beautiful assortment of novelty cuff ones. Fashioned of soft kidskins ranging in style from a very tailored, hand-sewn cuff glove to ones with fancy embroidered or elaborate silk cuffs trimmed with colorful petit point. Beige shades, white or black. **$3.50** to **$8.00.**

. . . Horne's, Main Floor . . .

Sister and Sonny Knitted Outfits

The first coatless spring days should find well-dressed little boys in these two-piece, knitted jersey outfits. And small sisters, not to be outdone in smartness, will wear two-piece frocks exactly like them. Trousers and skirts in plain tan, rose, green and blue shades with blouses in blazer stripings to match. Sizes 2 to 6 years for sister and 2 to 5 years for sonny. Priced **$5.95 set.**

Tiny Folks' Sweaters, Special $1.45

Charming slip-on styles of bright wool yarns knitted in gay striped and all-over patterns. An opportunity to add several new sweaters to little ones' wardrobes at very small cost. Sizes 1 to 5 years.

. . . Horne's, Third Floor . . .

How the Children Enjoy Sue Hastings' Marionettes

They chuckle with glee over Peter Rabbit's agility in eluding Mr. MacGregor . . . funny little Flopsy, Mopsy and Cottontail . . . they laugh at the little bears' antics . . . it's the most amusing show they have ever seen. Bring them frequently. Plenty of seats for all.

Three Shows Daily—
11 A. M., 2 P. M., 4 P. M.

. . . Horne's, Seventh Floor . . .

Easter Gifts

Ornee Pearls

Simulated pearls of the finest kind—matched and graded with all the care shown real pearls, and marvelously beautiful. Necklaces of Ornee pearls are for your choosing in the varying lengths and sizes—a gift that will be worn and treasured. Exclusive with Horne's in Pittsburgh. Priced at **$24.00 to $350.00.** (Main Floor).

Handkerchiefs

Women's fine white linen handkerchiefs with tape borders, hand-rolled hems, and embroidered name in one corner. These are available, already embroidered with about 50 of the most usual girls' names. If you find the names you want, you will have a very unique gift, and an inexpensive one. **3 for $1.00** (Main Floor).

Easter Toys

Jolly Wooden Pull-Toys with gay colored rabbits, ducks, roosters and chicks hitched to little carts which may be filled with Easter candies. Priced, **75c.** Bunny Purses filled with crayon and stencil outfits, embroidery sets or paints. Priced **50c.** Crowing Roosters in Pen, **$1.25.** Fat Ducks and Squeaking Rabbits, **$1.00** to **$3.25.** (Fourth Floor).

Kodaks

There's lots of fun in store for the person who receives a camera or Kodak for Easter. All sizes and all standard makes, including home movie outfits, are obtainable here. Priced from **95c to $35.00.**

. . . Balcony . . .

Candy

The Easter Egg is the most popular seasonal version of this ever-welcome gift. Eggs will be decorated with names or greetings without extra charge. 1, 2, 3 or 5-pound Fruit-and-Nut Eggs and 1 or 2-pound Cocoanut Cream Eggs are **75c** pound; half-pound eggs of either kind are **40c.** Tea Room Chocolates, **80c to $1.25 pound.** (Balcony and Fourth Floors).

Books

A copy of a recent novel, a non-fiction volume, or a nicely bound copy of some known favorite will prove hard to equal as a gift-possibility. There's a book to suit every taste, you know, and browsing about the Book Shop is for many people the pleasantest way in the world to go searching for gifts. (Main Floor).

Easter Cards

A splendid assortment of greeting cards, expressing the sentiments of the season in a great many different ways. The collection contains many novelties especially for the children.

. . . Main Floor . . .

An Ensemble Idea

Which Has Both Originality and Smartness to Commend It

With black-and-white always smart, and navy-and-white coming into a new prominence this season, we suggest the following units for an unusually effective ensemble:

Coats

In Navy Blue or Black

Coats which in type, style, color, and trimming, are suited to wear with these dresses, are to be had in wide variety.

They are coats of the new, dull-surfaced cloths or of silk crepes—unfurred ones with scarf collars of self fabric or small, tailored collars; and coats with collars of white ermine, black goliak and caracul, gray squirrel, and natural fitch.

They range in price from $49.50 to $95.00.

Dresses

In National Highway Stripes

Dresses of national highway stripes are original with Horne's, in Pittsburgh, being introduced by our *Tailor-Type* dress section a few weeks ago. They offer distinction in smart, simple frocks at $25.00, which has been recognized by women looking for something a bit different.

They are in black-and-white and navy-and-white, with white or gray vestees, collars and cuffs; and some of them are banded with red or bright green. There is choice of five models.

. . . Horne's, Second Floor . . .

Fox Scarfs

Special

$50.00

In Fashionable Shades For Easter Costumes

The unfurred coat or ensemble demands a completing fur scarf, and here are new scarfs of the very fashionable fox, in shades to harmonize with almost any costume. In beige, brown, natural, red.

And *such* scarfs for $50.00! Made of full animal skins, not pieced as scarfs of moderate price frequently are—soft and pliable, fluffy and flattering.

Pointed Fox Scarfs Special—$75.00

These scarfs, of liberal size, full-furred, and in deep sitka dyed shade, with white tipped tails, are as effectively pointed as scarfs of much higher price. So smart with black or navy costumes.

. . . Horne's, Second Floor . . .

Elene Hats

Achieve Real Distinction at a Moderate Price—$15

Examples that the above is a statement of fact are the following:

The hat pictured, which is a copy of an Agnes model, inspired by the sun hats of India—of silver gray yedda straw, with a scarf of gray and green chiffon.

Copy of a Rose Valois model—a broad-brimmed hat of natural leghorn, piped with black cire satin.

An afternoon hat of transparent red hair braid, banded with simulated flowers in red, blue and yellow, embroidered on the hat.

Elene hats are confined exclusively to Horne's, in Pittsburgh.

. . . Horne's, Fourth Floor . . .

Dresses for Large Women At $25.00

Slenderizing models, in sizes 42½ to 52½, provide the large woman with a pleasing choice of dresses for afternoon and to accompany coats for street wear.

There are dresses of plain georgette, plain silk crepes, printed georgette, printed silks, and of prints veiled with georgette. In navy blue and light spring shades.

They include one and two-piece models, some in ensemble effect, with short coatees.

. . . Horne's, Second Floor . . .

Lessons in Making Lamp Shades

A new location has been given over to the making of lamp shades—a corner on the seventh floor, with plenty of daylight, in a pleasant, quiet location.

New Materials

There is a display of the new Rhodoid materials for making modern shades. A particularly good material for spring and summer, as it is easily kept clean. There are many new embroidered taffetas and georgettes from which to fashion charming and colorful shades. Also new trimmings, and wire frames in good selection.

. . . Horne's, Seventh Floor . . .

New and Distinctive Wall Papers

Wall paper is one of the first and most important furnishings of a room. It is the background that goes far in "making" a room. And new paper freshens a room remarkably.

The new imported and fine domestic papers are in, offering a wide selection of beautiful patterns. There are the rough plasters and two-tone papers favored by leading decorators. And there are dozens of charming chintz papers for bedrooms, and gay colorful ones for breakfast or sunrooms.

Priced **$1.00** and **$1.50 roll.** Other papers, **25c roll up.**

. . . Horne's, Sixth Floor . . .

Month-End Disposal of

Fabric Short-Lengths

An emphatic repricing of all short lengths which have accumulated from the month's selling of silks, velvets, woolens and wash goods. Among them are lengths suitable for trimmings, needlework, children's frocks and full-size coats and dresses. A splendid assortment.

Silks

60c to $3.95 yard

Lengths from ½ to 5 yards of crepes, radium, satin, pongee, chiffon, georgette, taffeta, and other silks, plain and printed. 32 to 39 inches wide. Good range of colors.

Woolens

50c to $5.00 yard

Lengths from ½ to 5 yards of wool crepe, jersey, flannel, plaids, kasha, flasheen, shalaine, twills, reps, coverts and other woolen materials. Most of them 54 inches wide.

Velvets and Velveteens

$1.50 to $5.50 yd.

Lengths from ½ to 5 yards of plain and printed velvets and velvets of a great many different grades. A number of colors. 27 to 39 inches wide.

Wash Goods and Linings

8c to $1.25 yard

Lengths from ¼ to 5 yards of ginghams, percales, rayons, celanese, voile, linen, dimity, batiste, lawn, longcloth, nainsook, and A B C fabrics.

. . . Horne's, Main Floor . . .

Tomorrow—Again!

Our Famous Semi-Annual COAT SALE

Regular $30.00 to $45.00 Coats and Samples Worth Even More

Over 1400 Coats to Choose From

Over 125 New Distinct Styles

$25

Hundreds of New Coats added for tomorrow's selling! If you failed to be on hand today, be here tomorrow by all means!

This is our wonderful Twice-yearly Coat Event—that Pittsburgh women look forward to for months to come. A sale prepared on a tremendous scale—offering such values that you cannot afford to miss it.

Every Smart Style, Fur and Fabric

The new scarf collar, the graceful cape coat, effective shawl and Queen Anne collars of soft, rich fur. Also cleverly fashioned cuffs of fur and plain collars. An unlimited assortment of all types of coats, sports, dress and tailored types.

Materials	Furs	Colors
Kashara	*Fitch*	*Black*
Anadyr	*Vicuna*	*Beige*
Silks	*Broadtail*	*New Tans*
Norma	*Fox, Wolf*	*Middy Blue*
Broadcloth	*Erkimine*	*New Greys*
Sports	*Moline*	*Naturals*
Fabrics	*Butter Mole*	
	Butter Coney	
	Menkine	

Juniors' Sizes 13 to 19 | **Women's Sizes 36 to 46**

Misses' Sizes 14 to 20 | **Stouts' Sizes 42½ to 52½**

We call particular attention to the tailoring of these clever coats—and to the high-quality of their linings.

Extra Salespeople, in Addition to Our Regular Large Staff, to Help You Make Your Selection

Frank & Seder—Second Floor

Tomorrow! Another Wonderful Purchase and Sale!

Ensemble Suits

With every attribute of Our Regular $25 and $29.75 Grades! Only because they were purchased at unusual concessions, are we able to offer them at.....

$19.75

Coats Beautifully Lined With Matching Silks

Three-piece ensembles that range from swagger sports styles to lovely models for afternoon bridge. The coats, silk lined, may be worn separately as topcoats, and the blouses, trigly tailored, are entirely independent of the coats for smartness. Sizes for women and misses.

A Wide Selection of Styles—Just in Time for Easter

FABRICS

Kashmeres, Novelty tweeds, English mixtures and other materials.

STYLES

Tucked Blouses, Clever Collars, Tweed Skirts and Pleated Styles.

Frank & Seder—Second Floor

FIFTH AVENUE at SMITHFIELD STREET
ATLANTIC 2100

FRANK &

The Latest Fashionable Millinery Fad Is

BANGKOK

Newest Swagger Styles for Street and Tailored Wear, Unusually Low Priced.

$5

Bangkok, that straw that weighs almost nothing, is presented in a host of new Spring models, indescribably smart in their tailored trimness. Black and colors. All head sizes.

Children's Tailored Hats $1.98

In desirable spring styles and shades.

FREE! Hat Box with every child's hat purchased tomorrow at $1.98 or over.

Third Floor

Easter Apparel Features—Tomorrow!

Girls' Silk Dresses

Cleverly designed dresses of excellent quality crepe and plaid taffeta—two-piece and straight-line models, trimmed with smocking—decorative pockets, contrasting collars and cuffs. In all of the new Easter shades, including plenty of lighter colors and white. Sizes 8 to 14.

$5.98

Girls' Coats

Timely Savings—For Easter Wear—

A wide selection of sports and dress coats, featuring a complete range of the new fabrics and colorings. Straight and belted, self and fur-trimmed—and throw-tie styles. Twill-suede—Kasha—Tweed in Tan—Navy—Copen—Rust—Green.

$13.98

Sizes 8 to 14

Girls' Regulation
COATS
$10.98

Of Navy Cheviot—double breasted models, brass button and emblem trimmed. Tam and Coat to match. Sizes 6 to 16.

Girls' New
SKIRTS
$2.98

Fine and wide pleated effects — also plaids and stripes with bodice top—silks, flat crepes, wool crepes, flannel and jersey. Sizes 6 to 14.

Frank & Seder—Third Floor

Hart Schaffner & Marx New Spring Suits Topcoats

$34.50

Choose from a special Easter selection that takes in all the new spring models—swagger types and colorings for the young man as well as the more conservative styles and shades for the older man. All-wool materials, beautifully tailored and finished—guaranteed for perfect satisfaction both by the makers and ourselves.

Other Hart Schaffner & Marx Spring Suits and Topcoats—$44.50 to $75

Special! Two-Pants Suits

Newest styles, patterns and colorings for men and young men—finely tailored. A remarkable value at..... **$29.50**

Frank & Seder—Men's Store—Fourth Floor

Sale! Tots' New Spring

Easter Coats

$5 and $7.95

Cunning little sister and brother coats of new Novelty Tweeds, Wool Serges. Well tailored novelty and regulation styles. Sizes 1 to 6 years.

Tots' Hats and Tams to Match Coats **$1.98**

Tots' Silk Party Dresses **$3.98**

Capital Silk and crepe de chine. All sizes to 6 years.

Infants' Dept.—Third Floor

New Dresses Add

SEMI-ANNUAL **SILK D**

Just twice a year do we stage a Dr this event! Every wanted style is h occasion, all way underpriced.

Wonderful assortment bow effects, tie effects, cuffs, two-piece effects Flag Blue, Lucerne, So Honey Beige, Wood Vio

None worth less than $16.50—many worth even more. Hundreds of different styles await those who have not yet shared in these wonderful Sale-Savings

$1

Sizes for Women, Misses and Larger Women.

Second Floor

Women's Fu

SILK H

Chiffon With Black
Chiffon With Squar
Chiffon With Picot
All-Silk Service We

5000 pairs pure thr ice weight—in all all sizes, 8½ to 10 weaves—nothing t ance or wearing qu

Frank & Se

Men! The N Collar-Att

Also Neckband Collar t

All the new novelt terns and designs greens, blues and predominating. Hea ly tailored, perfec ting shirts that most exceptional va this price—$1.35 or

Frank & Sed

"Kayser" SILK G

Women are offered wide selection of ne shades and patter flare or turn-back styles, embroidered self or contrasting e ings: an exceptional

Frank & Sed

Newest Styl

LEATHER H

The smartest of new styles and shade many have shell cases; also are inclu new silk bags that rare values at this cial price for Frida

Frank & Seder

Tomorrow!

METALI

—to match your Suit or dress! lustre metallic all plain white and th pastel and street s guaranteed washab Friday at.....

Frank & Sed

A Special

FUR S

Offering a choice Fox, Beige Wolf, Fox, Platinum Stone Marten, Blue Fox, Pointed Marten and others; cial Easter offerin

Frank & Seder

Tomorrow! Gr

EASTE

40-in. All-Silk Crepe de C
36-in. Washable Printed
40-in. Heavy Satin Canton
40-in. Printed Silk-and-Ray
35-in. All-Silk Changeable
35-in. Washable Silk Orke
40-in. Black Satin Charm
36-in. Silk Stripe Broad

Frank & Se

SEDER

STORE HOURS
9 A. M. to 5:30 P. M. DAILY
SATURDAYS TO 6 P. M.

Unparalleled Values in Women's

"Arch Healer" SHOES

Every Pair With the Guaranteed Built-in Arch Support

$6

Offered at Unusual Savings In Time for Easter Wear. All Sizes.

A splendid assortment of the new styles and leathers in the famous "Arch Healer" shoes for women—every pair with built-in arch support, assuring maximum foot comfort.

Plain Straps, Fancy Straps, Front Straps, Ties—Oxfords, Patents, Tan Calfs, Black Kids, Gunmetals

Frank & Seder—Third Floor

Remarkable Savings in This Easter Group!

"Boycraft" Two-Pants Suits

Newest Spring Styles **$10** *For Boys From 6 to 16*

Parents are offered great savings in this special group of fine "Boycraft" Suits at $10. High quality woolens, smartly styled and tailored; in all this Spring's newest colorings, patterns and weaves. All have two pairs of golf knickers—double wear!

Long Pants Suits With Two Pants

$15.95

Smart styles for boys from 13 to 18—all-wool materials—expertly tailored and finished. Single or double-breasted models—all with two pairs of long pants.

Boys' New Spring Topcoats at $4.95

For boys from 3 to 8 years. Fancy gray and tan mixtures. Rayon lined. Smartly tailored.

Boys' Clothing Department—Fourth Floor

SALE! 107 Room Rugs!

Axminsters and Fringed Wilton Velvets!

Now is the time to buy rugs, just before housecleaning, too! You'll find no greater rug values elsewhere at such an extraordinarily low price! All the latest Patterns! Smith's, Bigelow, Sloane's and Firth's—9x12, 11.3 x12, 8.3x10.6 and 7.6x9 ft.

$22

Window Shades
36x72-in. size — mounted on guaranteed rollers. Standard colors. Good quality. **49c**

Fringed Panels, Each
2¼ yards long—fringed net and madras panels—8 attractive styles. **89c**

Multi-Colored Damasks
36-in. Rayon damask for drapes, etc. Roman and Spanish stripes or plain two-tone effects. Yard **69c**

Awning Stripe, Yard
6 oz heavy awning canvas — standard green, tan or brown stripes. **25c**

Shiki Casement, Yard
36-in. wide—highly mercerized web woven in blue and natural shades. **25c**

Window Awnings
Complete with ropes and frame ready to hang; sizes 30 to 48 inches. Tan and White, Green and White Stripes. Friday at yd. **$1.29**

5-Ft. Drop Awnings
Heavy 6 oz. Canvas — complete with ropes, fixtures and pole. Roll-up style. **$1.95**

Porch Rugs
4x7 ft., 9 beautiful patterns — our own importation. Green, blue and tan borders. **$1.09**

Worsted Carpets, Yard
27-in. wide — for halls, stairways and rooms—at less than wholesale cost! **89c**

Rug Surround, Yard
36-in. wide—looks like hardwood floors—part rolls. Greatly underpriced. **33c**

Hall Runners, Each
9 ft. long—Axminster hall runners made by Bigelow — deep heavy pile—pretty colorings. **$5.00**

Linoleum Rugs, Each
7.6x9 ft. Linoleums and 9x9, 9x10.6 and 9x12 ft. Tileoleum Art Rugs. All perfect. **$6.00**

Frank & Seder—Sixth Floor

Nights Are Still Cool Enough for

Cotton-Filled Comforts

$3.65

Soft, fluffy comforts, filled with 100% pure sanitary cotton and covered with good grade of material in neat floral patterns of rose, blue, gold and lavender.

Frank & Seder—Fifth Floor

Friday! A Marvelous Offering

Lamp Outfits

$5

Complete With Base and Shade!

New bases beautifully constructed and weighted, tip-proof. Bright colored shades of silks, georgette, parchment, modernistic and painted effects.

Frank & Seder—Balcony

d for Tomorrow!

RESS SALE

ale so staggering in importance as dresses for every woman, for every

yles—newest models—rims, smart pleats, flare west shades, including e, Aquamarine, Maize, c.

1 *Finest materials—including Party & Dance Frocks, Sheer Georgettes, Printed Silks, Filmy Chiffons, Canton Crepes, Georgette and Lace, and Flat Crepes.*

Sizes for Women, Misses and Larger Women

Second Floor

BARGAIN BASEMENT

No Woman Can Afford to Miss This Timely Underpriced Sale of

EASTER COATS

Newest Coats! Latest Styles! Better Values!

Broadcloths, Flannels, Twillcords, Fine Kashas, New Satins

$16

We shall let you be the judge as to the actual value of these coats. We cannot praise them too highly.

Materials so lovely—colors so alluring—workmanship so perfect—that women will find it hard to resist the temptation of trying on model after model. All the new Spring features are embodied into these attractive plain and fur trimmed Coats that are suitable for every occasion of the day! Regular and extra sizes for women and misses 16 to 52.

New Easter Silk Dresses

The Sale Starts Anew Again Tomorrow!

Dress values that will prove a revelation to the woman and miss seeking several new dresses for Easter wear. Hundreds of charming new styles—expertly tailored in regular and extra sizes 16 to 50.

$7.88

Frank & Seder—Sub-Basement

A Wonderful Value! Men's

Union Suits

55c

Reduced For Friday: Athletic Union suits of broadcloths, madras, rayon stripes, and fancy colors. Also lot of balbriggan union suits with short sleeve, ankle or knee length. All sizes 36 to 46.

Frank & Seder—Basement

Just Received! A Timely Pre-Easter Sale

Tots' Coats

All the Newest Spring Styles, Colors and Materials. Sizes 2 to 6 Years. **$2.99**

All new, just unpacked ready for tomorrow! Mothers like these smartly styled little coats because they are fashioned of fine, dependable materials.

Frank & Seder—Basement Infants' Dept.

Sale! Women's Wash

Dresses 69c

Regularly Priced Much Higher!

Beautiful attractive new spring wash dresses. Made of fine quality materials—all fast colored. Wide range of styles and shades from which to choose. Regular and Extra Sizes. Some slightly irregular.

Frank & Seder—Basement

Friday! Exceptional Savings on

Boys' Suits

4-Piece Suits $3.88

Boys' new spring 2-pants suits in a big variety of new spring patterns. Wool mixtures, light and dark shades. All sizes 7 to 16 years.

4-Piece Suits $5.88

All-wool and wool mixed new spring suits in all the newest shades and patterns. 2 pairs short pants or 1 pair long trousers and 1 pair short pants. Sizes 7 to 16 years.

Frank & Seder—Basement

Women's and Misses' New

Underwear 39c

Specially Priced Friday: Gowns, Slips, Chemises, Bloomers, Step-ins, etc. Made of good quality materials in all the newest spring colors. Nicely trimmed with embroidery, laces, etc. Regular and extra sizes.

Frank & Seder—Basement

Friday Special! New Smart Easter

Girls' Coats

These are not ordinary $6 coats—come and see for yourself and be convinced **$6**

Poiretsheens, Sport Plaids, Sport Tweeds, attractive plain and fur trimmed styles. All new colors. Sizes 7 to 16 years.

Girls' Easter Silk Dresses

Flat Crepes and crepe de chines—Styles are new and smart. All the most favored colors. Sizes 7 to 14. **$3.98**

Frank & Seder—Sub-Basement

Sale! Women's Pure Thread

Silk Hosiery 69c

Ae Remarkable Value!

Silk, silk-and-rayon stockings in all the most favored colors for spring and summer. All sizes 8½ to 10. Exceptional Friday bargain at this price!

Frank & Seder—Basement

Unusual Variety of Women's New

Easter Hats

Hundreds of smart new millinery fashions, approved by well-dressed women, will be ready tomorrow! **$1.98**

Chic new styles and shapes! Crochet, Visca new soft braids. All the most favored colors. Every head size—for women, misses and matrons.

Children's Spring Hats Most becoming little styles — new colors and materials—low priced at.... **$1.97**

Frank & Seder—Basement

Special! 9x12 and 8.3x10.6

Room Rugs $20

Included are high grade Velvet Rugs—all wool nap—beautiful assortment of oriental and domestic patterns .....

9x12 ART RUGS $5

These rugs are slight seconds; otherwise would sell for much more .....

Frank & Seder—Sub-Basement

Remarkable Values in This Pre-Easter Sale of

Women's Shoes

Exceptionally low priced this marvelous group of women's smart, new Easter Footwear! **$1.99**

French Beige, Rose Blush, Pastel Parchment, Stroller Tan, Fancy Cutout Ties, Smart Oxfords, Calf, Black Satin, Kid Leather, etc., Honey Beige, Plaza Grey, Steel Gray, Narrow Strap Pumps, High Heel Opera Pumps, D'Orsay Pumps, Buckle Pumps

All Heel Heights, All Sizes

Arch Support Shoes Low styles with steel riveted shanks. All sizes for women. All styles and leathers. **$3.47**

Boys' and Girls' Shoes Newest oxfords, straps, cutouts and novelty ties. Patent, tan and fancy combinations. All sizes. **$1.69**

Frank & Seder—Basement

Ishioned Pure
SIERY
$1.09
k chiffon and serv
w Easter shades.
e have slight mis
their fine appear
First Floor

Long Point
ed Shirts
es With Extra
tch at
$1.35
3 for $4
r $4.00.
Fourth Floor

ow Spring
LOVES
$1.50
e at $1.50.
Street Floor

nd Shades!
AND BAGS
$1.95
—Street Floor

Women's New
SLIPS
$1.79
treet Floor.

of Smart
ARFS
$25
Second Floor

at Savings on
SILKS
nes, all colors
shion All Silk
repes.....
n Sport Satins
affetas.....
Radiums....
e—all silk...
—all silk...
$1 Yard
Fifth Floor

ILLINOIS MINE TRUCE OFF, SHUTDOWN IMMINENT

1ST WARD PROGRESSIVE CLUB LEASES QUARTERS

New quarters were provided for the First Ward Progressive Club last Monday when a lease was signed for the premises at 1721 Boulevard of the Allies. It was announced by club officers. The building has 11 rooms. According to tentative plans, there will be a large reception room, pool rooms, card rooms, a gymnasium and several private sleeping rooms. Tennis and handball courts are planned. The new quarters, besides offering improved recreation facilities, are more nearly in the center of the ward than the present ones at 401 Fourth avenue.

OPERATORS TURN DOWN PACT

International News Service

CHICAGO, March 29.—Coal mines in Illinois will shut down Saturday at midnight for an indefinite time. Again thousands of union men will be forced out of work by the ruling of the Illinois coal operators, who met in session here and voted to refuse to continue operating mines under the terms of the Jacksonville pact.

All negotiations with the union miners have been called off. Rice Miller, retiring president of the operators, had no note of optimism as he clarified the situation.

"We simply cannot work the mines and make them pay by giving the miners the money they demand," he said. "Therefore we are shutting down."

The miners are seeking a renewal of the $8 a day scale. The operators are or rather were seeking to have them accept $6 a day.

PREPARE FOR STRIKE

WEST FRANKFORT, Ill., March 29.—(INS.)—Preparations were made today for a complete shutdown of coal production in the southern Illinois coal field, following the failure of operators and union officials to reach an agreement.

Expiration of the wage truce under which the mines have been operating for the last five months will throw out of employment more than 15,000 union miners in Franklin county alone.

LINDY FLYING WEST

(Continued from Page One.)

Breckenridge; Olin Root, Maj. Thomas N. Lamphier and Capt. E. S. Land, his cousin.

Lindbergh declined to discuss his plans.

STOPS AT CINCINNATI

CINCINNATI, O., March 29.—(AP.)—Col. Charles Lindbergh made less than a five-minute stop here today. He landed at Lunken airport from Lexington, Ky., dropped off Col. Henry S. Breckenridge, and took off again without stopping his motor.

He was accompanied by Maj. Thomas G. Lamphier, of Selfridge Field, Mich. He did not announce his next stop, but it was believed the destination was St. Louis or Detroit.

GIRL KILLER SHOOTS SELF

(Continued from Page One.)

him to the lumber yard on the outskirts of town.

The postmaster, who was a shell-shocked war veteran, was seen hiding behind a lumber pile. As the three troopers closed in about him, he drew his revolver and shot himself in the head.

While the man hunt was in progress, Jesse McHugh sat desolately in the funeral parlor of Charles Ronk, near the body of his murdered fiancee.

SLAPPED IN SCHENLEY

(Continued from Page One.)

verce action.

His wife was insanely jealous, Dr. Koontz testified, and cited numerous instances where he had been working late or attending meetings and was accused of being out with women.

Returning at 11 o'clock one night after treating a male patient in his office, Dr. Koontz testified, his wife drew a revolver and shouted "I'll fix you." He took the weapon from her. His attorney L. Roy Dickie brought out that Mrs. Koontz had carried the weapon on their honeymoon. After that the doctor took all weapons in the house to his office.

On other occasions she pulled a patch of hair from his head, struck him across the face with a coat hanger, scratched his face and hurled a flower vase at him, he testified.

He related that returning home and finding no dinner ready he and his wife dined at the Pittsburgh Athletic Association, then went for a ride in the park. Mrs. Koontz, he testified, said she was going to end it all.

When she stepped from the car, the doctor said he stepped on the gas and went home. Mrs. Koontz returned later. It was shortly after this affair that he told her that he was going to leave. He called a transfer man and had her goods packed for shipment to Nashville and his to the athletic club. Then Mrs. Koontz pretended to faint, the doctor said. He said he knew it was only simulated, because he tested her eyelids and found them rigid, whereas, in case of fainting, the eyelids are relaxed. Fainting spels, he testified, usually followed quarrels.

WILSON'S—*The Men's Store of Pittsburgh*—WILSON'S

Super Values In

Spring Suits

$35 $40 $45

Better suits than you ever bought at these prices before—finer woolens, finer style, more skilled needling—values you simply can't match outside this store, and such a variety of patterns and color effects that description is out of the question. See these varied selections today or tomorrow.

New Spring Topcoats

$30—$35—$40

Box Models in

GRAYS, TANS, BROWNS, MIXTURES

George M. Wilson

The Men's Store of Pittsburgh

Smithfield Street and Seventh Avenue

Look Your Best!

Greater Pittsburgh's Guaranteed DENTAL SERVICE *at LOWEST Prices in City*

GUARANTEED FIT

$5 FALSE TEETH *Values to $35*

Fillings, $1; Bridge Work, $3

DR. WALLS' Face-Forming Plates. Remove wrinkles and hollows. Guaranteed Fit. $10 Values to $50

PLATES MADE, Repaired and Refitted While You Wait. Accommodating CREDIT

Dr. H. V. Walls

F. C. S. (Edin.) Royal College Physicians, London. Royal National School, University of Paris, Hospitals of London, Edinburgh, Paris.

FREE EXAMINATION Painless Extraction, Sweet Air and Gas, X-Ray Service.

DR. WALLS' (M. D. and D. D. S.) WHITE DENTISTS

Only at Specialists

5th AVE. COR. MARKET ST.

Open Daily to 9 P. M. Sundays 11 A. M. to 3 P. M.

Telephone Atlantic 1688

(Advertisement.)

POSLAM IS SAFEST FOR BABY'S ECZEMA

Take no chances with baby's skin trouble. Harsh remedies might make it even worse. Trust Poslam, that gentle yet concentrated remedy that stops itching instantly and quickly drives the eruption away. At all druggists, 50c.

FREE Write for special test box. POSLAM CO., 234 West 54th Street, New York City

(Advertisement.)

If Ruptured Try This Free

Apply It to Any Rupture, Old or Recent, Large or Small and You Are on the Road That Has Convinced Thousands.

Sent Free to Prove This

Every ruptured man, woman or child should write at once to W. S. Rice, 1145T Main St., Adams, N. Y., for a free trial of his wonderful stimulating application. Just put it on the rupture and the muscles begin to tighten; they begin to bind together so that the opening closes naturally and the need of a support or truss or appliance is then done away with. Don't neglect to send for this free trial. Even if your rupture doesn't bother you, what is the use of wearing supports all your life? Why suffer this nuisance? Why run the risk of gangrene and such dangers from a small and innocent little rupture, the kind that has thrown thousands on the operating table? A host of men and women are daily running such risk just because their ruptures do not hurt nor prevent them from getting around. Write at once for this free trial, as it is certainly a wonderful thing and has aided in the cure of ruptures that were as big as a man's two fists. Try and write at once, using the coupon below.

FREE FOR RUPTURE

W. S. Rice, Inc.,
1145T Main St., Adams, N. Y.

You may send me, entirely free, a Sample Treatment of your stimulating application for Rupture.

Name .....

Address .....

State .....

(Advertisement.)

WAS HELPED BACK TO BETTER HEALTH

North Side Lady Finds Benefits of Famous Ten Herbs Far-Reaching.

"I couldn't sleep properly, had no appetite, and was all run down," was the statement of Mrs. G. Miller, 1224 Dickson Street, North Side, Pittsburgh, to the Ten Herbs Man, who is at May's Main Store, 529 Liberty Avenue, Pittsburgh, where he is daily demonstrating the great natural medicine, Ten Herbs. "My

MRS. G. MILLER

stomach, liver, kidneys and bowels were out of order, but your medicine ended all these troubles." Mrs. Miller continued.

"I used to have pains all over my body, and my bowels were very irregular. I had pains across my back, which I believe were from my kidneys. Gas would form on my stomach, giving me pains around my heart. My liver was sluggish, and I had black spots in front of my eyes. At times I would lose my voice. I was very nervous all the time, and could do little work. I even had my tonsils removed, but that did not help my condition.

"I read about Ten Herbs in the newspapers, and decided to try your medicine. Three bottles made a big change in me. My appetite is good and my stomach is in such fine condition that I can eat things I did not dare eat before. I do not have any more gas on my stomach, or pains around my heart. My bowels are regular, and I am no longer nervous. I am free of pains and my sleep is sound. My liver is in good condition, and I feel fine in every way. I gladly recommend Ten Herbs to the public."

Probably no other medicine has received the overwhelming tribute and praise from grateful local men and women, who state they have been wonderfully benefited by it, as Ten Herbs. Thousands tell how it ends disorders of the stomach, liver and bowels, and benefits the kidneys. Ten Herbs is an ideal spring tonic, since it is purely herbal and gives the entire system a thorough cleansing, eliminating poisonous waste matter and impurities.

The Ten Herbs Man is at May's Main Store, 529 Liberty Avenue, Pittsburgh, where he is daily meeting the public and explaining the merits of this medicine. Free sample given.

THE PEOPLE'S STORE — 327-333 FIFTH AVENUE

Campbells'

Big 57th Anniversary Dollar Day Event

What a Friday treat for the thrifty! A store-wide sale just brimful of good things and great values. Merchandise of superior quality and seasonable—yet lowered in price to make this sale worthy of the Anniversary!

No Phone, Mail or C. O. D. Orders

Electric Toaster 1.00 — Also Electric Grill, sturdy nickel-plated, all guaranteed. Limit 2. $1.79 value.

Window Shades 2 for 1.00 — Oil opaque and opaque, in green, white, buff and brown, some slight seconds

Narcissus Perfume 1.00 — Large 8-ounce bottle, glass stopper, black and gold box. $5.00 value.

Men's Overalls 1.00 — Heavy blue denim, bib style, triple stitched, 26 to 44 waists. $1.50 value.

Women's Vestees ..... $1 — Lace and Georgette, V neck models, in cream, ecru, flesh and white. $1.50 and $1.75 values.

Girls' Silk Stockings, pr ..... $1 — Shaped, in new spring colors, also fine ribbed silk stockings—all sizes.

Women's Slippers, pr ..... $1 — Soft leather and felts, light and dark colors, pompon trimmed; 3 to 8 years. $1.50 value.

81x99-Inch Sheets ..... $1 — Bleached, linen finish, made of soft, closely woven sheeting, no dressing, hand torn.

35c Mohawk Cases, 4 for ... $1 — Standard grade Mohawk pillow cases, 42x36 inches.

$1.49 Sheet Blankets, Each ... $1 — Fine and fluffy, fleeced on both sides; white sheet blankets—size 70x90 inches.

29c Fine Percales, 4 yds .... $1 — New soft finish, in neat designs and plain colors; 36 inches wide.

69c Table Damask, 2 yds. .. $1 — Fine mercerized, full bleached damask, new designs, smooth, even weave.

25c Linen Crash, 6 yds ..... $1 — All-linen colored border crash; very absorbent and serviceable.

50c Wash Fabrics, 3 yds .. $1 — Dimity Prints, Batista Prints, plain Rayon Alpaca, Linen finish Prints, new spring styles.

Men's Handkerchiefs, 16 for $1 — Colored woven borders, large size, some with hemstitched hems; regular 10c quality.

45c Felt Base, 3 sq. yds .... $1 — Two yards wide, enameled felt base, linoleum patterns, perfect quality.

Toilet Paper 14 for 1.00 — Wm. Penn, 1000 sheets soft tissue to the roll. 2 for 25c size and grade.

Stair Carpet 1.00 Yard — Wool Brussels and heavy Velvet carpets, wanted patterns, good colors.

The Sale of Rose Bushes and Shrubs

Continues Friday. Still Large Assortments. Big Values at

29c Ea.

MONTHLY ROSE BUSHES—In 20 choice varieties.

CLIMBING ROSES—Including Dorothy Perkins, Crimson Rambler, and equally good varieties.

HARDY SHRUBS—In over 15 of the best and choicest qualities.

Ruffled Curtains, 2 for ..... $1 — Also Marquisette panels, with Rayon fringe. White cross bar scrim ruffle curtains.

Man-o'-War Middies ..... $1 — Sloped sides, made to fit, for gym and school wear. Sizes 6 to 22 years.

Men's 25c Hose, 5 prs ..... $1 — Fancy weaves with Rayon stripes, in the latest shades; sizes 10 to 11½.

Men's Neckwear, 3 for ..... $1 — Wrinkle proof, in stripes and novelty effects, beautiful color combinations.

$1.50 Rag Rugs ..... $1 — Size 36x63 inches, also Braided Ovals, carpet centers, fancy borders; 22x34 inches.

Children's Undies, 2 for .... $1 — Gowns, Pajamas, Slips and Combinations, in fine muslins or pajama check; sizes 2 to 12 years.

$2.50 Lot Wall Paper ..... $1 — Consisting of 10 rolls of wall and 20 yards border or binder.

$1.39 & $1.59 Silks, yd ..... $1 — Silk Crepe de Chine, 39 inches wide, and Rayon Taffeta, Silk Radium, 36 inches wide. All colors.

Women's Dress Slips ..... $1 — Fine broadcloth, hemstitched built-up shoulder, also Slips of fine canton, bodice style.

Girls' Frocks ..... $1 — Broadcloth, printed linenes and English Prints, 7 to 14 years. Also Bloomer Dresses, sizes 2 to 6 years.

Wardrobe Bags ..... $1 — Pretty cretonne patterns, 8 garment size, a valuable clothes protection.

Women's Hand Bags ..... $1 — Envelope and pouch styles, black and colors, makers' samples. Values to $2.50.

BREAKFAST SETS

A 12-PIECE GROUP-SPECIAL

$2 CASH **27.50** $2 CASH

INCLUDED

ALL FOR $27.50

A phenomenal value! Everything shown included! The set alone—consisting of four distinctively styled chairs with panel backs and a sturdy slant-leg dropleaf table, is worth more than FRIDAY'S low price for the entire 12-piece group! A dainty colorful serving tray and a six-piece kitchen utility set are included!

INCLUDED

SPECIAL

FRIDAY'S ONLY!

CREAM WHIPPER SETS

$1.50 Value

79c

No Mail or Phone Orders

A quick cream whipper with double ratchet beaters and a large transparent glass bowl with a lid to prevent splashing. A wonderful bargain!

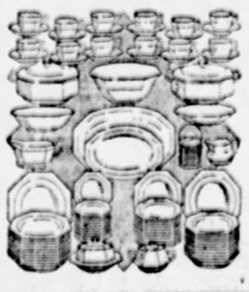

FRIDAY FEATURE!

100-PIECE DINNER SET

Repeated tomorrow! The spring season's best dinnerware opportunity! Beautiful first quality dinner sets, artistically decorated, complete with 100 pieces—service for twelve people. A remarkable value!

$19.95

$1 Cash—$1 Weekly

FRIEND'S

900-908 Penn Ave. Corner 9th Street

PRIDE

IN many instances happy home life is the result of Mother's efforts. Her patience is reflected in the neatly arranged rooms of the apartment home.

Mother makes the preparation for entertaining guests and looking after the numerous details of the household. Naturally it is with pride that the final decision is left to her when the family decides to rent a new apartment home.

But finding a suitable apartment never seems to bother her. Experience has taught her that the most simple, effective and economical method of renting choice apartments is to consult the "Apartments for Rent" columns in Sun-Telegraph Classified Ads. Here daily many of Pittsburgh's choicest apartment vacancies are advertised.

SUN-TELE *Classified* ADS

SUN-TELEGRAPH ADS Are Signboards on the

CLOTHING ONLY LOOT TAKEN BY PROWLER

A burglar who evidently wants to look his best on Easter paid a visit to the home of A. M. Horovitz, at 5545 Bartlett street, Squirrel Hill. The burglar jimmied a rear window and stole seven new summer suits and two light topcoats. Horovitz said the clothing was valued at $500.

Why they call it The Danger Line

Around every one of your teeth the gums thin out to small rounded edges. These rounded edges and the teeth form tiny V-shaped crevices. In these, food particles collect and ferment. Acids are formed. Unless these acids are neutralized, decay of teeth and irritation of the gums will take place.

It is because of this very real threat that the line where teeth and gums meet is called The Danger Line. Proper care here will protect against the decay that is most difficult to control.

Squibb's Dental Cream, made with Squibb's Milk of Magnesia, protects The Danger Line. When you brush your teeth with Squibb's, tiny particles of Squibb's Milk of Magnesia get into all of these remote pits and crevices at The Danger Line. They neutralize the acids thoroughly and protect the teeth and gums afterwards.

40c a large tube. At all druggists.

© 1928

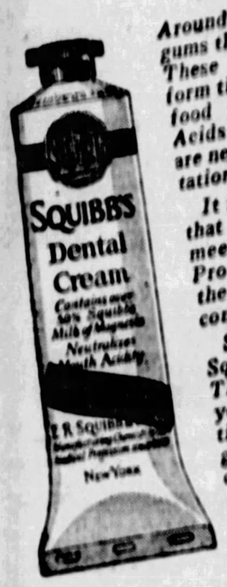

WHAT'S ON THE AIR

EASTERN STANDARD TIME.

LOCAL

6:00 P. M.
KDKA (316)—University of Pittsburgh address.
WCAE (461) — Waldorf - Astoria dinner concert.
KQV (270)—Dewey Bergman and Webster Hall orchestras.

6:15 P. M.
KDKA (316)—Little Symphony orchestra in William Penn Hotel.

6:30 P. M.
WJAS (270)—Sunset Dytinters. Dance and concert orchestras. Male quartet.

7:00 P. M.
KDKA (316)—Time. Automattic Agitators.
WCAE (461)—Talk by Rev. W. I. Wishart, pastor of Eighth United Presbyterian Church.
WJAS (270)—Joe Tyler's orchestra.

7:05 P. M.
WCAE (461)—Recital by Elsie Stevenson, mezzo soprano.

7:30 P. M.
KDKA (316)—Novelty program.
WCAE (461)—Talk by A. C. Buckeridge. Subject: "What Is a Credit Bureau?"
WJAS (270)—Children's story.

7:45 P. M.
WCAE (461) — Readings from American poets by William Sterling Battis.

8:00 P. M.
KDKA (316)—Retold Tales, presenting O. Henry's story, "A Blind Man's Holiday," in dramatized form.
WCAE (461) — Dodge Brothers' concert.
WJAS (270)—Health talk.

8:15 P. M.
WJAS (270)—Concert by Nuf Ced Singers.

8:30 P. M.
KDKA (316)—Ampico hour, featuring Nikolai Orloff, Russian pianist.
WCAE (461)—Hoover Sentinels in vocal selections from musical comedies.

9:00 P. M.
KDKA (316) — Special Dodge Brothers' program, presenting leading movie stars and directors associated with United Artists.
WCAE (461)—The Cabin Door, featuring mountain and Negro songs. Ethel Park Richardson, soloist.

9:15 P. M.
WJAS (270)—Concert by Dormont Treble Clef Club, Mrs. J. M. Young, Jr., director.

9:30 P. M.
WCAE (461)—The Wayside Inn.

10:00 P. M.
KDKA (316)—Continentals in selections from operas. Vocal music and orchestra.
WCAE (461)—Smith Brothers.

10:15 P. M.
WJAS (270)—Sarah Thornburg, soprano; Russell Truitt, mandolinist, and Joe Becker, pianist.

10:30 P. M.
KDKA (316)—Time. Weather.
WCAE (461)—Delphine Heimert, soprano; Lillian Bardoner, pianist.

11:00 P. M.
WCAE (461)—Organ recital by Howard Webb.

OUTSIDE PITTSBURGH

6:00 P. M.
WJZ (454) New York—Sherbo's orchestra.
WJR-WCX (441) Detroit—Venetian ensemble.
WEAF (492) New York—Waldorf orchestra.

6:15 P. M.
WOR (422) Newark—Shelton ensemble.
WBZ (333) Boston—Music; news.

6:30 P. M.
WJR-WCX (441) Detroit—Lew Farris.
WIP (248) Philadelphia—Franklin dinner concert.
WOR (422) Newark—Sunset Dytinters.
WSB (476) Atlanta—Astronomical message.
WGY (380) Schenectady—Ted Fiorito's orchestra.

6:45 P. M.
WOC (375) Davenport—Chimes.

7:00 P. M.
WCCO (405) Minn.-St. Paul—Lowry orchestra.
WSUN (517) St. Petersburg—Huntington dinner music.
WJZ (454) New York — Time; U. S. army band.
WJR-WCX (441) Detroit—Lady Moon.
WEAF (492) New York — Federation hymn sing.
WCAU (261) Philadelphia—Cathay Tea orchestra.
WJAX (341) Jacksonville—Dinner orchestra.
WHO (535) Des Moines—Dance orchestra.
WSB (476) Atlanta—Colgate hour.

7:10 P. M.
WBZ (333) Boston—Statler orchestra.

7:30 P. M.
WJZ (454) New York—Bonnie Laddies.
KTHS (384) Hot Springs—Concert orchestra.
WEAF (492) New York—Comfort hour.
WCAU (261) Philadelphia—Snellenburg symphony.
WHO (535) Des Moines—Minstrels.
WOR (422) Newark—Hale Byers' orchestra.
WOC (375) Davenport—Schultz's Yankee Six.
WBZ (333) Boston—Park and Pollard Pioneers.
CNRW (384) Winnipeg—Dinner program.

7:35 P. M.
WGN-WLIB (416) Chicago—Ensemble, string quintet.

8:00 P. M.
WBAL (285) Baltimore—Contralto; pianist.
WSUN (517) St. Petersburg — Classic hour.
WJZ (454) New York—Retold Tales.
KTHS (384) Hot Springs—Arlington orchestra.
WEAF (492) New York—Dodge presentation.
WCAU (261) Philadelphia—Blue Anchor hour.
WOR (422) Newark—Chimes.
KMA (395) Shenandoah—Hawaiian trio.

8:25 P. M.
WOR (422) Newark—New York Philharmonic orchestra.

8:30 P. M.
WGR (302) Buffalo—Seventy-seventh Division regular program.
WSUN (517) St. Petersburg — McCabe jubilee singers.
WJZ (454) New York—Ampico hour of music.
KOA (326) Denver—Brown Palace orchestra.
WEAF (492) New York—Sentinels.

8:45 P. M.
KTHS (384) Hot Springs—Tenor.

9:00 P. M.
CFCA (357) Toronto—Entertainers.
WJZ (454) New York—Program by movie stars.
KTHS (384) Hot Springs—Ted Weems orchestra.
KFI (469) Los Angeles — White King male quartet.
WEAF (492) New York—The Cabin Door.
KFAB (319) Lincoln—Department orchestra.
KHJ (416) Los Angeles—Nightly doings; concert; news.
WFG (278) Atlantic City—Ambassador concert orchestra.

9:30 P. M.
WBBM (389) Chicago—Old-time favorites.
WSUN (517) St. Petersburg—Harpist.
KTHS (384) Hot Springs—Kiwanis Club artists.
WEAF (492) New York—Wayside Inn.
WSMB (322) New Orleans—Music.
WGN-WLIB (416) Chicago — "Martha Washington."
WFG (278) Atlantic City—Oriole Glee Club.

10:00 P. M.
WBAL (285) Baltimore—U. S. Naval Academy band.
WSUN (517) St. Petersburg—Dance orchestra.
WJZ (454) New York—Continentals.
KFI (469) Los Angeles—Trio.
WOW (508) Omaha—Tracy-Brown's orchestra.
WJR-WCX (441) Detroit — Thursday night musicale.
WEAF (492) New York — Smith Brothers.
WOAI (500) San Antonio — Kelvinator hour.
KHJ (416) Los Angeles—Music.
WHO (535) Des Moines—Jones program.
WSB (476) Atlanta—Utah hour.
WBZ (333) Boston—News; Anna Cuffi-cape.
WGY (380) Schenectady—Carborundum band.

10:30 P. M.
WCCO (405) Minn.-St. Paul—Music.
KFI (469) Los Angeles—Studio program.
WRC (469) Washington—Swanee Symphonists.
WDAF (326) Kansas City — Melody Cleaners.
WEAF (492) New York—Pennsylvanians.
WBZ (333) Boston—McEnelly's orchestra.
WHN (395) New York—Loew's presentation.

11:00 P. M.
WBBM (389) Chicago—Musical comedy selections.
WJZ (454) New York—Slumber music.
KFI (469) Los Angeles — Petroleum Corporation program.
WJR-WCX (441) Detroit—McKinney's Cotton Pickers.
WJAZ (263) Chicago — Program for MacMillan party.
WOR (422) Newark—Paul Specht's orchestra.

11:30 P. M.
WGN-WLIB (416) Chicago—Songs, orchestras.

11:50 P. M.
WBBM (389) Chicago — Nighthawks; Royal Canadians.
WEAF (492) New York—Johnson's orchestra.
WGN-WLIB (416) Chicago—Hoss race; vaudeville show.
WGY (380) Schenectady—Organ.
WHN (395) New York—Frivolity Club orchestra.

11:45 P. M.
WSB (476) Atlanta—Organ.

12:00 MIDNIGHT
WMAQ (447) Chicago—Dance orchestra; Happy Harry.
WCAU (261) Philadelphia—Piccadilly midnite party.
KHJ (416) Los Angeles—Music.
KOIL (319) Council Bluffs—Gillette orchestra.

12:30 A. M.
KFI (469) Los Angeles—Symphonetta.

1:00 A. M.
WCCO (405) Minn.-St. Paul—Erickson's dance orchestra.
KFI (469) Los Angeles—Dance music.
KHJ (416) Los Angeles—Music.

Tonight's Radio Features

8:00 P. M.
KDKA (316)—Retold Tales, presenting, in dramatized form, O. Henry's story, "A Blind Man's Holiday."

8:30 P. M.
KDKA (316) — Ampico hour, featuring Nikolai Orloff, Russian pianist.

9:00 P. M.
KDKA (316) — Special Dodge Brothers' program by leading screen stars and directors of United Artists, including Charlie Chaplin, Douglas Fairbanks, David Wark Griffith, Dolores Del Rio and Norma Talmadge.
WCAE (461)—The Cabin Door, featuring Southern mountain and Negro songs.

Nobile Plans to Place Cross at North Pole

ROME, March 29. — (AP.) — A small oak cross with metallic ornaments is being prepared by the Vatican to be placed on the site of the North Pole if Gen. Umberto Nobile succeeds in his efforts at landing his dirigible on the ice there this spring. With the cross will be placed a short pole bearing an Italian flag.

Gen. Nobile, if flying conditions make it possible, will land his ship at the pole, deposit the wooden cross and the flag of his fatherland, make what investigations of the area are possible and proceed on his flight.

TODAY'S "LACK-A-LINE LIMERICK"

CAN you supply the best missing line and win one of the two $1.00 prizes awarded every day by the PITTSBURGH MOTOR CLUB in the interests of safety? Send answert to Pittsburgh Motor Club, William Penn Hotel, Pittsburgh.

Papa, too indulgent by far,
Let twelve-year-old son take the car.
Now the son is no more—
He has gone to that shore

— — — — — — — — — —

WINNERS OF SATURDAY'S LAST LINES.
A motorist, one bright, sunny morn,
Instead of his brakes used his horn.
He has since seldom smiled,
For he murdered a child;

— — — — — — — — — —

"Yea—one fool a minute is born."
Submitted by Miss Minnie Metz, 515 Union Trust Building, city.

Let us stop, look and listen—not mourn."
Submitted by Miss Ethel E. Robinson, 921 Gerritt street, city.

Unusually Strong Values at Our Clearance Sale of

6 PIANOS

$450 Hardman Upright—Good tone, fine playing condition $85

$600 Chickering Upright plain mahogany case, resonant tone, splendid condition $135

$750 Knabe Upright—Excellent tone, good appearance, only... $295

$585 Meidorf Player Piano—Rich and powerful tone quality, good player action... $250

$1000 Style Hardman Grand, mahogany case. Good condition $295

$695 Style Sample Baby Grand — Remarkable value at only $395

Write for picture and full description if you can't call. Terms as low as $5 per month.

HOFFMANN'S
MUSIC HOUSE
537 WOOD ST.
Representatives for Gulbransen Pianos, Brunswick Panatropes and Atwater Kent Radios

READ SUN-TELE. WANT ADS

TONIGHT

Another Great COAST-to-COAST RADIO HOUR by DODGE BROTHERS

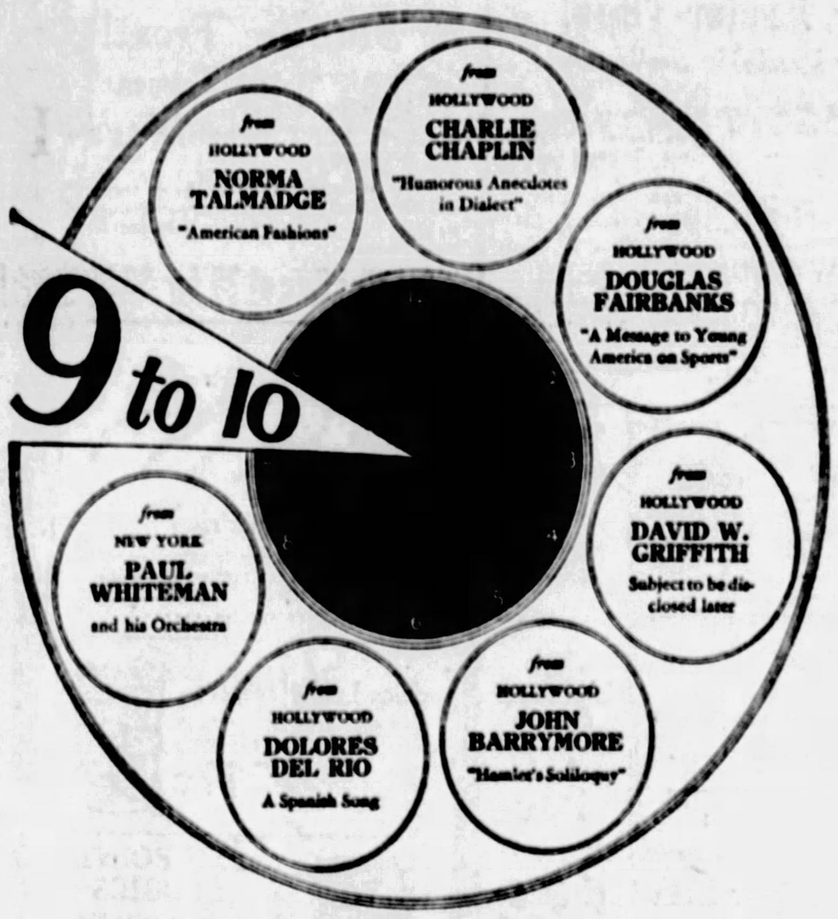
9 to 10
from HOLLYWOOD CHARLIE CHAPLIN "Humorous Anecdotes in Dialect"
from HOLLYWOOD NORMA TALMADGE "American Fashions"
from HOLLYWOOD DOUGLAS FAIRBANKS "A Message to Young America on Sports"
from NEW YORK PAUL WHITEMAN and his Orchestra
from HOLLYWOOD DAVID W. GRIFFITH Subject to be disclosed later
from HOLLYWOOD DOLORES DEL RIO A Spanish Song
from HOLLYWOOD JOHN BARRYMORE "Hamlet's Soliloquy"

HEAR YOUR FAVORITE MOVIE STAR DIRECT FROM HOLLYWOOD AND PAUL WHITEMAN FROM NEW YORK

More Unusual and Interesting Than the Famous Victory Hour

Tonight all America will again become one vast radio audience—this time to hear the most spectacular radio programme ever broadcast.

The long awaited *Coast-to-Coast Radio Hour* by Dodge Brothers!

From Douglas Fairbanks' famous Studio "on the Lot" in Hollywood (Doug, himself, acting as master of ceremonies) you will hear the world's greatest screen celebrities:

Norma Talmadge, Charlie Chaplin, David Wark Griffith, John Barrymore and Dolores Del Rio—in song, anecdote, wit, gossip, wisdom and drama!

With Paul Whiteman and his brilliant orchestra playing from the New York Studio of the National Broadcasting Company—3000 miles away!

While from Detroit, E. G. Wilmer, President of Dodge Brothers, will make an announcement of foremost importance to every motorist.

Greater than The Victory Hour! 9 to 10 P. M., Eastern Standard Time, *tonight*. Don't fail to tune in!

This programme was made possible by the courtesy of Chek-Neal Coffee Company, producers of Maxwell House Coffee, who extended to Dodge Brothers the use of their regular radio hour in order that this mammoth program might be broadcast to the American people.

KDKA

LEWIN-NEIMAN CO.

SMITHFIELD STREET, BETWEEN THIRD AND FOURTH AVENUES

Tomorrow, Friday—An Unusually Low Priced Group of Beautiful, New

Easter Dresses

THE KIND OF DRESSES YOU'D EXPECT TO PAY $25 FOR!

This sale is indeed a timely event, with Easter just around the corner and every woman wanting and needing new spring frocks. This special lot was bought expressly for tomorrow's selling and brings you REALLY UNUSUAL VALUES at this low price!

$12.75

Spring's Newest Fashions and Most Approved Shades

Dresses EXACTLY like those selling at high prices in exclusive shops! Plenty of youthful two-piece effects and charming new ensembles. Dresses in styles for street, afternoon, evening, sports wear, business.

Developed of printed silks . . . georgettes . . . flat and canton crepes . . . crepe-back satins . . . and other beautiful materials. In every color popular for spring.

WOMEN'S, MISSES', "HALF" AND EXTRA SIZES—14 TO 52½

2 HOURS—10 A. M. TILL 12 NOON

Silk Dresses — NEVER MIND THE VALUES! Every dress in this group WORTH MANY TIMES $5! Odds and ends—including NEW SPRING MODELS left over from recent sales. Silks, satins, georgettes, etc., in wanted styles and colors. 2 HOURS ONLY $5

(Other New Dresses, $16, $21.95, $25, $35 up to $69.50) (Lewin-Neiman Co.—DRESSES—Third Floor)

Complete Assortments of New Spring Styles in This Sale

Easter Coats

Featuring Hightype Garments Actually Bought to Sell at $35 and $40!

More coats . . . more styles . . . MORE VALUE at Coat Headquarters than you'll find anywhere else. Three good reasons why YOU should buy your new Easter Coat at this low-priced sale tomorrow.

$25

All New! Smart! Of Fine Quality!

Many coats for sports and general wear, and many more elaborate styles. Distinctively trimmed with beautiful furs as squirrel, fitch, erkemine, wolf, monkey, mole, etc. Capes are new, and throw collars, silk stitching, tucks, satin reveres and trims, novel collar and cuff effects.

Of finest kasha, broadcloth, satin, failles, twills, tweeds and imported mixtures in middy blue, black, tan, navy, gray, etc.

Women's, Misses', Juniors', and Extra Sizes 13 to 52½

(Other New Coats, $29.75, $39.75, $49.75 up to $165.00) (Lewin-Neiman Co.—COATS—Second Floor)

Easter Apparel in Our Basement

Two Marvelous Groups of Women's and Misses' High-Grade New

Spring Coats

Broadcloths
Kashas
Flannels
Poiret Twills
Mixtures
Sport Coats
Dressy Coats
Fur Trimmed
Satin Trimmed

$15 AND $18 COATS FOR ONLY $9!

$20 AND $25 COATS FOR ONLY $16!

UNHEARD-OF VALUES so early in the season—and RIGHT BEFORE EASTER, too! If YOU want to buy the very smartest, finest, most desirable spring coat in Pittsburgh tomorrow for ONLY $9 or $16—come to this sale WITHOUT FAIL!

$9

Look Like Very Expensive Coats!

$16

These coats are of the very same styles as high-priced garments! . . . New shawl and throw collars, capes, stitched effects, smart pockets, belts, fur cuffs and collars. In every smart color and popular combination.

WOMEN'S, MISSES', JUNIORS' AND EXTRA SIZES FROM 13 TO 52½

(Lewin-Neiman Co.—COATS—Basement)

Advertise Your Wants in the Sun-Telegraph

OHIO PICKETS, OFFICIALS DECIDE "GAG" SCOPE

DUQUESNE STUDENTS TO PRESENT COMEDY

The junior class of the Duquesne University, school of accounts, combined with the school of drama, will stage George M. Cohan's "Broadway Jones," in the university auditorium April 10, Dr. Clinton E. Lloyd, drama school dean, announced today. The cast is being selected and rehearsals are scheduled to start in a few days.

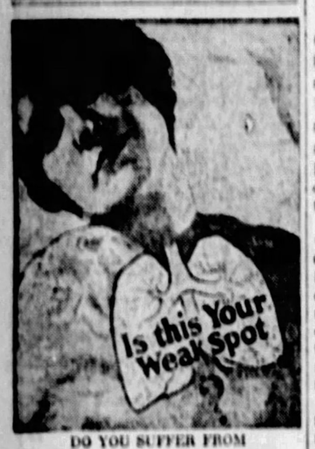

DO YOU SUFFER FROM
—Hard Coughing Spells
—Slight Afternoon Fever
—Night Sweats
—Loss of Weight
—Failing Strength
—Bronchitis—Asthma

Such Cases Respond Quickly to
MURRMANN'S COMPOUND
"FOR THAT COUGH YOU FEAR"
An effective formula — non-narcotic—endorsed by thousands. All druggists.

STRIKERS MEET PIT GUARDS IN CONFERENCE

STEUBENVILLE, O., March 29.—(AP.)—The end of mass picketing in the eastern Ohio coal fields was seen today by Stanley Borthwick, United States marshal for the southern district of Ohio, as the result of a "peace conference" held here last night by mine union officials, pickets and representatives of the state and national governments.

At the meeting, called by Borthwick at the request of Col. O. Caldwell, National Guard observer, between 50 and 60 law enforcement officers and representatives of the union gathered informally around a conference table and arrived at an understanding of the terms of anti-picketing injunctions affecting the mines.

The field was covered mine by mine, with the chief of the detachment of United States deputy marshals and the chief of the picket camp at each mine facing each other across the table and talking the matter out under the chairmanship of Col. Caldwell.

The meeting continued for hours and at its conclusion both parties agreed that a fuller understanding of the provisions of the injunction had been gained. Union officials and picket leaders said they would go back to the union ranks and see to it that the members generally were informed fully as to the injunction terms.

The injunction was granted last November by Judge Benson W. Hough, of Columbus. It provided that not more than three pickets should be stationed in each picket camp and that the camps were to be not closer than 300 feet along the roads leading to the mine properties.

Both sides to the discussion said it was arranged partly to combat alleged Communist propaganda blamed for much of the recent unrest in the area.

Farmerette Says She's Bankrupt

Gladys Grace Long, who described herself as a farmerette, and Clifford Long, a farmer, of Perry township, Mercer county, filed voluntary petitions in bankruptcy in Federal Court today.

Gladys said she had assets of $300 but liabilities of $580. Long listed $783 in debts and $290 in assets, which included—as assets—three ducks and a chicken.

BELIEVE FATHER OF SIX ENDED LIFE IN CREEK

The Chartiers Creek will be searched today for the body of George Dubel, 44, of 1211 Mansfield street, Glendale, who, police fear, has committed suicide. Dubel father of six children, left home early Tuesday after informing his wife that he probably would not return. His hat was found on the creek bank just above the Main street, Carnegie, bridge yesterday.

LAW STUDENTS IN MOCK TRIAL

The second case on the March docket of the Duquesne University Law Club moot court will be tried tonight in Common Pleas Court before Judge Richard Martin when suit for $25,000, the outgrowth of an "auto accident," will be heard.

Frank Corey, student in the law school, is being sued by a "Mrs. Barnes," who with her four children were injured in an accident, in which her husband was killed.

James A. Cole and Frank M. Lochg have been retained by the plaintiff, while Theodore Ellenbogen and Otto Scholz will represent the defendant.

SHARON FIRE DESTROYS GARAGE AND 4 AUTOS

SHARON, Pa., March 29.—The F. E. Kerr Company garage, two trucks and two passenger cars were destroyed and an adjoining house was damaged by fire which broke out in the garage yesterday. The loss was estimated at $8,000.

VET CONTRADICTS VIEW LEGION 'KNOWS MORE'

J. H. Crehan, a member of the Veterans of Foreign Wars and the American Legion, takes exception to a statement in a recent editorial in The Sun-Telegraph in which it is observed that "the legion knows more about war than any other organization in the country." Mr. Crehan points out that the Veterans of Foreign Wars have men who have participated in every war and expedition engaged by the United States on foreign shores, and are the most experienced in practical military affairs.

LECTURE ON BIRD LIFE TO MARK AUDUBON BANQUET

Pictures and talk on bird life will feature the annual banquet of the Audubon Society of Western Pennsylvania to be held Saturday night in McCreery's dining room, Sixth avenue and Wood street. Dr. Arthur A. Allan, of the laboratory of ornithology at Cornell University, will be the principal speaker. He will illustrate his talk with moving pictures and slides. His subject will be "Home Life of Birds."

Realizing that many persons not members of the Audubon Society are interested in birds, the organization has placed tickets for Saturday's banquet on public sale at Weldin's Book Store, 413 Wood street. John A. Broun is in charge of the ticket sale.

Cross Eyes Straightened Without Surgery

Bifocals $5 Far and Near Vision in One Frame

Open Saturday Till 8:00 P. M.

CHILDREN Given Special Care

Glasses Relieve Headache, Get Relief NOW!

CHILDREN Given Special Care

Friday and Saturday Special

Our fine quality periscopic lenses, ground to any spherical prescription after scientific examination, together with smart 2-ply shell frame (choice of 3 styles). No extra charge for examination. Just 2 days at this special price.....

$3

LEVINE OPTICAL CO. Dr. LeVine, Optometrist

3rd Floor, Keenan Bldg.
643 Liberty—at 7th St.

(Advertisement.)

Here's Prescription For Rheumatism

Declared the Only One Known That Actually Kills Pain and Enables the Helpless to Get Up and Walk.

DRUGGISTS GUARANTEE IT

It is now a positive fact that startling results follow the use of Nurito for rheumatic pain, neuritis, sciatica, lumbago and neuralgia. And in order that the last number of sufferers who have tried everything with no success can test Nurito, you can try a package and if it doesn't prove the most wonderful success in almost instantly stopping the most intense pain take the package back to the drug store and get your money. Helpless, bedridden, pain-racked, sleepless people from torturing pain are the ones who particularly should try this wonderful Nurito on this positive guarantee. Try it today. Don't wait. At all druggists and McCulloch's Drug Stores.

(Advertisement.)

Loosen Up That Cold With Musterole

Have Musterole handy when a cold starts. It has all of the advantages of grandmother's mustard plaster without the burn. You feel a warm tingle as the healing ointment penetrates the pores, then a soothing, cooling sensation and quick relief.

Made of pure oil of mustard and other simple ingredients, Musterole is recommended by many nurses and doctors. Try Musterole for bronchitis, sore throat, stiff neck, pleurisy, rheumatism, lumbago, croup, asthma, neuralgia, congestion, pains and aches of the back or joints, sore muscles, sprains, bruises, chilblains, frosted feet, colds of the chest. It may prevent pneumonia and "flu."

Jars & Tubes
MUSTEROLE
Better than a mustard plaster

Who doesn't like Toast?

SLICE BY SLICE, the whole loaf of bread is almost magically transformed into delicious, crisp, brown toast, buttered hot, and ready to eat in only a few minutes time.

Right at the table, while you're partaking of coffee, or tea, or with any meal, or in-between meals—it's a simple, wholesome delicacy made ready almost without effort with the Electric Toaster.

Toast is the pleasant prescription for any diet.

Your nearest Electric or Hardware Dealer will be glad to demonstrate this month. He has a full supply of Electric Toasters.

ELECTRIC LEAGUE OF PITTSBURGH

MAY'S DRUG STORES

—Ready With Everything You'll Want For Easter!

Powder Puffs
A new "Gainsboro" in assorted shapes and colors—Big value at.... 25c

Get this clever little LOOSE POWDER SIFTER COMPACT FREE!

A new practical Loose Powder Compact from Hudnut's—given entirely FREE with each box of HUDNUT'S THREE FLOWERS FACE POWDER purchased at.... 75c

Easter Rabbit Dolls

Children will adore these cute "dressed-up" EASTER RABBITS—several characters to choose from—Clowns, Red Riding Hood, Farmers, and Boys and Girls. They're unbreakable—Each, 98c

FRIDAY AND SATURDAY

Try the New AGFA FILMS for your Easter "Snaps"—AGFA FILMS take better and clearer pictures—always FRESH at May's—get a supply today—

FREE! One Pound of Jelly Eggs

New, fresh, flavory JELLY EGGS, ONE POUND FREE with any purchase amounting to $1.00 or over of any of the EASTER CANDIES listed here.

Fruit and Nut Easter Eggs

Every wanted size — attractively boxed.

10c Egg, 3 for 25c
20c Half-pound Egg, 34c; 3 for 95c
$1.00 One-pound Egg, 63c; 3 for $1.80
Two-pound Egg, $1.19; 3 for $3.40
Five-pound Egg, $2.95

Cocoanut Cream Eggs—
Half-pound, 27c; 3 for 75c
One-pound, 49c; 3 for $1.42

Almond Toffee Easter Egg, $1.39

Pascall Cream Eggs, 10c; 3 for 25c

Crate of Easter Eggs, 25c; 3 for 71c

Chocolate Doll and Rabbit, 39c; 3 for $1.12

Chocolate Twin Rabbits, 29c; 3 for 83c

Maillard's Easter Box—With candy chick and eggs, 35c; 3 for $1.00

Milk Chocolate Rabbit, 79c; 3 for $2.25

Milk Chocolate Rabbit, 39c; 3 for $1.12

Chocolate Rabbit—Large rabbit with Easter Basket attached, $1.24

Pascall's Chocolate Rabbit, 49c; 3 for $1.40

Easter Bunny Pails—Filled with Easter Candies, 15c; 3 for 40c

Lovell & Covel Chocolates—in a charming Easter package—one-pound box, $1.25 & $1.50

"Thinshell" Filled Easter Eggs—Pound in glass jar 39c; 3 for $1.12

Assorted Jelly Eggs or Easter Cream Mixed Candies—For the kiddies' basket—Pound, 18c; 2 for 35c

Ideal Gifts For Easter-Time!

BEAUTIFUL COMPACTS

Who wouldn't be delighted with one of these superbly smart compacts?

Marquel Book Compact—Bound like a costly book—contains rouge and powder, $2.50

Coty's Double Compact—Rouge and powder in the fascinating Coty odeurs, $2.50

Houbigant's Double Compact—Ideal or Quelques Fleurs, $2.50

Big Special in Stationery!

One pound box of DUOTONE RIPPLE WRITING PAPER—and a box of 48 DUOTONE RIPPLE ENVELOPES—BOTH FOR 59c

NEW FOUNTAIN PENS

with 14-karat gold point—sturdy and slender models in many colors and styles—a very appropriate confirmation gift for boys and girls—exceptional value at 98c

A Smoke Treat!

La Teresa Cigars

Always a smoke treat, that's why La Teresas have been Pittsburgh's favorite for more than twenty-five years—the popular 2 for 25c size,

3 for 30c; Box of 25 for $2.39

TURIN PIPES

At A Cut Price

Every style and shape imaginable—every pipe-smoker should see them—always sold for $1.00, very unusual value at 78c

Union Leader Tobacco

Fill your pipe with "Union Leader" if you want genuine pipe-smoking pleasure—large fourteen-ounce tin for 77c

$1.00 All Rubber Aprons 49c

LOTUS Gray Hair Color Treatment—Guaranteed Harmless to Hair and Scalp—Easy to Use—Sure—Lasting—Large Bottle $1.00

"Free Trial"
Fill out this coupon bring to our store. You will receive attractive bottle FREE.
Name
Address
City Color wanted

$1.00 Mu-Sol-Dent 59c

$1.90 S.S.S. Blood Remedy $1.37

May's Wall Paper Cleaner 8 for 21c

PRESERVES

Appetizing fruit preserves—all fruit and sugar—finest you ever ate—Pound jar..... 32c
3 for 90c
6 for $1.75

A New Moth Bag!

Made expressly for May's—the ANTI-MOTH CEDAR BAG—fully protects from moth, dust and smoke—wrapped in an easy-to-carry package—Unusual value at 48c

PEN POINT STOGIES

No other stogie like the "Pen Point"—thoroughly satisfying—each one foil-wrapped—6 for 25c
Buy a box of 50 for $1.95

FATIMA CIGARETTES

Special low price on Fatimas—pack of 20 for 16c; Carton of 10 packs for $1.57

$1.00 Gillette Blades (10's)..67c

Griffon Razor Strop

All leather double-swing strop to sharpen the straight, open razor—one side for stropping, and one for finishing—$1.00 value—Special at 82c

Keep your teeth white with Listerine Tooth Paste

Special money-saving price for Friday and Saturday—25c tube for. 18c
2 for 35c

Transparent Handle TOOTH BRUSHES

High quality assortment—many shapes and colors to choose from—50c value, very special at 29c

FEEN-A-MINT

The healthful Chewing Gum Laxative. Buy the large size, $1.00 value for..... 78c

A perfect shampoo—Mulsified Cocoanut Oil

Your hair and scalp feel so delightfully refreshed and clean after using this fragrant shampoo—50c size, 36c

SUN-SAP SAUER KRAUT JUICE

Sun-Sap Sauer Kraut Juice

Drink it for health, vigor and skin-beauty. 40c value for..... 34c

50c Molle—For shaving—34c; 3 for $1.00

60c Wildroot Hair Tonic 41c

Chick-Chick Egg Dyes

Pictures and many colors—10c; 3 for 25c

Aluminum Shaker FREE

with each pound package of THOMPSON'S DOUBLE MALTED MILK at 49c

May's Elixir of Cod Liver Oil

—a good tonic, $1.00 value, 66c

SEMLAX—Corrects Constipation

Nature's own food-laxative to correct constipation and restore activity to dull, sluggish livers—ask your physician about SEMLAX $1.00 package for..... 76c

$12.00 Dr. Tyrrell's CASCADE SYRINGE $10.48

50c Shur-Off for corns—39c

Ten Herbs

The herbal tonic for good health—$1.25; 3 for $3.25

MAY'S—STORES ALL OVER GREATER PITTSBURGH

SUSPECT SEIZED IN HOLDUP AT HOTEL

Declared to be a member of the bandit gang which shot up the Tunnelview Hotel, West Liberty avenue, two weeks ago in an attempted holdup, with the result that two policemen were suspended for alleged cowardice, Joseph Mazzetti, 27, of 1949 Fifth avenue, is out on $1,500 bail today, following his arrest yesterday. He was taken into custody by city detectives in Watson street, near Hooper street.

When arrested Mazzetti was in an automobile, the license number of which corresponded with that used by the bandits in the holdup, police say. Mazzetti was questioned at the detective bureau and ordered held for a hearing Friday.

The holdup occurred early the morning of March 15. Patrolmen David Clements and Alex Hugel who were in the place failed to arrest the men and as a result were ordered suspended for 90 days each by the police trial board. Several bullets were fired in the holdup and the bandits fled without getting anything.

FAWN TWP. MAN WILLS $17,500

In a will filed for probate today, William Seel, of Fawn township, leaves an estate of $17,500 to his wife, Barbara, with the stipulation that it go to their children at her death.

John M. Campbell, of Homestead, leaves a $10,000 estate to his wife, Mary Louise. Mrs. Elizabeth Peistrup, of McKeesport, wills a $9,000 estate to her son, Carl F., and a daughter, Mrs. Margaret H. McLaughlin, in equal shares.

EX-DRY AGENT PAROLED

John T. Kidd, Washington (D. C.) war veteran and former prohibition agent, today was paroled for one year by Federal Judge R. M. Gibson after he had pleaded guilty to impersonating a government officer. Phillip Weinberger, of Braddock, testified Kidd tried to "shake him down" for $25.

PERSONNEL ASSOCIATION TO BANQUET DAVIDSON

Dr. William M. Davidson, superintendent of Pittsburgh public schools, tonight will be the guest of honor at a testimonial dinner given by the Pittsburgh Personnel Association in the Faculty Club of the University of Pittsburgh. The speakers will be Dr. Clifford B. Connelley, director of industrial relations of the Carnegie Institute of Technology; E. S. McClelland, director of personnel of the Westinghouse Electric and Manufacturing Company, and George W. Gerwig, secretary of the Board of Education. The Philadelphia Company Quartet will furnish the entertainment.

MUSIC

Pittsburgh Polyphonic Choir
Carnegie Music Hall

The Pittsburgh Polyphonic Choir gave its Passion-tide concert in Carnegie Hall last night for the benefit of St. Joseph's Protectory for Homeless Boys. The choir repeated Rev. Carlo Rossni's beautiful cantata, the Son of Man, the composer directing. A small orchestrt played accompaniments.

I have had the pleasure of hearing this cantata annually and am always more impressed with its richness of fluent melody rather than the richness in its counterpoint. The feeling is truly Italian throughout. It is gentle music describing more the character of Jesus than the tragedy of His death and the promised resurrection. Last night's performance was by far the best I have heard; the choir's tone was more vigorous and more evenly balanced than heretofore. Frank Cuthbert sang the solo baritone parts with more understanding of the music than other soloists have done; this was indeed no small feature of the cantata.

The concert will be repeated tonight.

J. FRED LISSFELT.

OVER SUNDAY EXCURSION
CHICAGO
$8.00 Round Trip
Via P. & L. E.—Erie R. R.
N. Y. C. R. R.
Saturday, March 31
FAST SPECIAL TRAIN
MODERN ALL-STEEL COACHES
Lv. McKeesport ..... 6:35 P. M.
Lv. Braddock ..... 6:36 P. M.
Lv. Homestead ..... 6:43 P. M.
Lv. PITTSBURGH ..... 7:15 P. M.
Lv. Coraopolis ..... 7:39 P. M.
Lv. Woodlawn ..... 7:41 P. M.
Lv. Beaver ..... 7:51 P. M.
Lv. B. F. N. ..... 7:58 P. M.
Stopping at Gary, Ind., and Englewood, Ill.
Ar. CHICAGO ..... 6:30 A. M. (C. T.)
Returning Sunday, April 1st
Lv. CHICAGO ..... 5:15 P. M. (C. T.)
(La Salle Street Station)
Lv. ENGLEWOOD ..... 5:30 P. M. (C. T.)
Lv. GARY ..... 5:35 P. M. (C. T.)
Arriving Pittsburgh early Monday Morning, April 2nd.
Tickets on sale in advance, valid in coaches on special train.
CONSULT TICKET AGENTS
Pittsburgh & Lake Erie

McCreery's Cutting and Fitting Service—Miss Elizabeth Simpson, Couturiere **$2.00** *(Second Floor)*

McCreery & Co.

Freshen Your Gloves for Spring—McCreery's Maintain a Quick and Efficient Cleaning Service *(Mezzanine)*

WOOD STREET AT SIXTH AVENUE — TELEPHONE ATLANTIC 4600

Month End Clearance

EVEN in the midst of Easter preparations we pause to attend to the all-important task of putting our entire store in order—clearing out all remnants, odd lots and broken assortments in every department.

Emphatic reductions have been taken—the opportunities for saving are many. Plan to be here tomorrow—we regret that owing to limited quantities we cannot fill mail or telephone orders.

Women's Gloves

87 Pairs Novelty Kid Gloves with turn back and embroidered flare cuffs. Formerly $3.95 to $5.95, **$2.95**

246 Pairs Novelty and Slipon Gloves, suede and capeskin. Formerly $2.95 and $3.95, **$1.95**

387 Pairs Novelty Cuff Gloves in kid, suede, chamoisuede and silk with flare or turn back cuffs. Formerly $1.95, **95c**

435 Pairs Silk Gloves in novelty cuff, two-clasp and 12, 16 and 20-button lengths; also chamoisuede gloves in two-clasp style. Formerly 95c and $1.00, **50c**

346 Pairs Misses' and Children's Gloves, silk and chamoisuede in one clasp and strap wrist style. Formerly 39c and 50c, **15c**

(McCreery's—Street Floor)

Colored Novelty Embroidered Bands

1½ to 2½-inch bands in shades of blue, tan, red, brown, orange and green; used for trimming sports frocks, hats and coats. Formerly 50c to $1.25 yard. **39c Yard.**

(McCreery's—Second Floor)

Decorative Flowers

Rosebuds, dahlias, foliage and blossoms; slightly mussed. **Half Price.**

(McCreery's—Street Floor)

Women's Neckwear

Odd lots of formerly to $1.19 neckwear—vestees, jabots and collar and cuff sets. **79c.**

Remnants of pleatings, bandings and rufflings in lace and georgette; white and colors. **Half Price.**

(McCreery's—Street Floor)

Lingerie

133—Hand-Made Chemise and Step-ins, of fine batiste, Irish and filet lace trimmed. Formerly $1.45. **$1.00**

91—Hand-Made Costume Slips, of batiste, with lace trimming and hand drawn work; shadowproof hems. Sizes 34 to 42. Formerly $2.95. **$1.95**

43—Crepe de Chine Chemise, lace trimmed. Formerly $3.95, **$2.95**

39—Silk Night Robes, with Filet and Val laces. Formerly $4.95, **$2.95**

65—Hand-Made Night Robes, of fine batiste; extra sizes. Formerly $4.95, **$3.95** Formerly $3.95, **$2.95**

52—Hand-Made Night Robes, real Irish lace and hand drawn work trimmed. Formerly $3.95, **$2.95**

19—Philippine Chemise, hand made and hand embroidered. Formerly $2.95, **$1.95**

76—Night Robes, Chemise, Vests, Step-ins, Costume Slips and Pajamas. Formerly $5.95 to $7.95, **$4.95** Formerly $10.00, **$7.95** Formerly $7.95, **$5.95** Formerly $3.95, **$2.95**

(McCreery's—Fourth Floor)

Glove Silk Underwear

182—Glove Silk Vests, Step-ins and combinations; tailored and lace trimmed. Formerly $2.95, **$1.95**

75—Glove Silk Bloomers. Formerly $2.95, **$1.95**

196—Glove Silk Vests, Step-ins and Bloomers; lace trimmed. Formerly $3.95, **$2.95**

13—All-Wool Bloomers. Formerly $1.95, **$1.00**

(McCreery's—Fourth Floor)

Tots' and Infants' Apparel

Children's Tub Frocks, ginghams, prints, chambrays and sheer fabrics—slightly mussed and soiled. Sizes 2 to 6. Formerly $1.65 to $10.95. **95c, $1.95, $2.95** and **$4.95**

Infants' and children's toggery, including creepers, boys' suits, sweaters, underwear—some soiled from handling. **Half Price**

Dolls, slightly soiled from handling. Formerly $1.00 to $10.95, **Half Price**

100 Infant Dolls, formerly $1.00 ..... **69c**

(McCreery's—Fifth Floor)

Nursery Furniture

Floor samples—styles of which we have but one or two of a kind. Beds, wardrobes, chairs, Dutch cradles and comfy cribs in ivory, green and grey finishes.

2 Beds, formerly $42.50, **$29.50**
1 Bed, formerly $53.00, **$39.50**
1 Bed, formerly $12.50, **$8.95**
1 Wardrobe, formerly $39.50, **$29.50**
3 Wardrobes, formerly $50.00, **$39.50**
1 Dutch Cradle formerly $22.50, **$15.00**
1 Comfy Crib, formerly $24.75, **$18.95**
1 Baby Carriage, formerly $39.50, **$25.00**

(McCreery's—Fifth Floor)

Women's and Misses' Dresses

12—Dresses, navy georgette, cloth and jersey, in sizes 14 and 16. Formerly $16.50, **$4.95**

78—Dresses, satin, crepe, georgette and velvet, in plain tailored, circular skirt and fine tuck models. Sizes 16 to 42, formerly $19.50 to $21.50, **$7.95**

8—Dresses, velvet and velvet combinations, crepe and georgette. Formerly $25.00 and $35.00, **$15.95**

17—Dresses, velvets and velvet combinations, some with metallic tops. Formerly $39.50 to $59.50, **$19.95**

(McCreery's—Third Floor)

Clearance of Millinery

Straws in hair braid, viscas and novelties—satins and lightweight felts—both tailored and dress models, small, medium and large shapes, reduced to make room for new incoming merchandise:

57 Hats, formerly $ 5.00 to $7.50, **$ 3.95**
12 Hats, formerly $10.00, **$ 7.50**
47 Hats, formerly $12.50, **$ 7.50**
15 Hats, formerly $15.00, **$10.00**
13 Hats, formerly $16.50 and $18.50, **$12.50**

(McCreery's—Fourth Floor)

500 Prs. Women's Shoes

Black kid, satin, patent leather and tan calf in opera pump, strap, tie and step-in models. Not all sizes in each style, but all sizes in the grouping. Originally up to $10.00, **$3.45**

Shoes of remarkably high grade—taken from our regular stock. Including patent, black satin, black kid and tan calf in strap, step-in, tie and open pump models. With high or low heels. **$6.45**

Children's Shoes

Boys' high top shoes, sizes 11½ to 5; formerly $5.50. **$2.95**
Children's Shoes, odd lots, sizes 3½ to 13, formerly $4.00, **$2.95**

(McCreery's—Fifth Floor)

Small Misses' Dresses and Coats

30—Small Misses' Dresses; evening, afternoon and street styles in georgette, velvet, flat crepe and jersey. Sizes 13 to 17. Formerly $10.00 to $18.50, **$8.95**

29—Small Misses' Dresses, in silk and jersey. Sizes 13 to 17. Formerly $10.00 to $18.50. **$8.95**

33—Small Misses' White Silk Crepe Dresses, one and two-piece models. Sizes 13 to 17. **$8.95**

8—Small Misses' Evening Dresses, chiffons and georgettes. Sizes 13 to 17. Formerly $18.50 and $25.00. **$8.95**

19—Small Misses' Silk Dresses, sizes 13 to 17. Formerly $18.50 and $25.00. **$8.95**

7—Small Misses' Evening Dresses, chiffon, georgette, taffeta and transparent velvet. Sizes 13 to 17. Formerly $25.00 to $39.00. **$12.95**

3—Small Misses' Tweed Sports Coats. Sizes 13 and 15. **$8.95**

23—Small Misses' Dress and Sports Coats, fur trimmed. Sizes 13 to 17. **$14.95**

(McCreery's—Third Floor)

Girls' Apparel

7—Girls' Jersey Dresses, sizes 8 to 14, formerly $10.00, **$3.95**

6—Girls' Silk Dresses, flat crepe and crepe de chine. Sizes 6 to 14 years. Formerly $10.00. **$3.95**

2—Girls' Winter Coats, fur collared styles. Formerly $25.00 and $39.00, **$12.95**

10—Girls' Winter Coats, sports and dress models with fur collars; sizes 6 to 12 years. Formerly $12.50. **$3.95**

31—Girls' Raincoats with hats to match. In black, tan, red and blue. Formerly $6.50 to $10.00. **$3.95**

(McCreery's—Third Floor)

Boys' $10.50, $15.00 and $17.50 Suits

Qualities selling in our regular stock at $10.50, $15.00 and $17.50. Single and double-breasted styles, with vest and extra knickers. Sizes 6 to 9, 11 to 14, and 16. **$7.50**

Novelty Juvenile Suits—formerly $3.95 to $8.95. Broken lines, including button-on and middy styles. **$1.95**

Collar-Attached Blouses—formerly 95c and $1.55. Striped, checked and plaid patterns—slightly mussed from handling. Sizes 7 to 15. **55c**

Collar-Attached Shirts—formerly $1.55, $1.95 and $2.50. Striped patterns—slightly soiled from display. Sizes 12 to 14. **$1.15**

Boys' Flannelette Pajamas—two-piece and one-piece-with-patent-fastener styles. Sizes 4 to 10. **95c**

Boys' Hats and Caps—formerly 25c to $3.95. Excellent for school or play. Sizes 6⅝ to 7⅛. **Half Price**

Boys' Blanket Robes—formerly $3.95. In shawl collar and regulation collar styles. Sizes 4, 6, 8, 16 and 18. **$1.95**

Boys' Knit Rib Union Suits—formerly $1.65 to $3.95. Wool-and-cotton or all-cotton—knee length with long sleeves. Sizes 4 to 14 years. **95c**

(McCreery's—Fifth Floor)

Silk Remnants

Large variety of desirable Silks, Velvets and Metal Cloths in wide range of fabrics, patterns and colors. ½ to 3½-yard lengths. **½ Price**

Radium and China Silks—formerly $1.25 and $1.35—in dark and light colors. **95c Yard**

Printed Georgette—formerly $3.45—floral patterns in pastel colors. 54 inches wide. **$2.85 Yard**

(McCreery's—Second Floor)

Sports Fashions

25—Scarfs, silk-and-rayon and wool. Formerly $2.95 to $10.00. **$1.00 to $1.95**

82—Sweaters, wool jersey and wool-and-rayon with square, round and crew necklines. Formerly $2.95 to $12.95. **$1.00 to $9.75**

50—Blouses, broadcloth, crepe de chine and satin. Formerly $1.95 to $7.95. **$1.00 to $3.95**

10—Knitted Sports Dresses, wool and silk-and-wool. Formerly $10.00 to $25.00. **$7.95 to $19.50**

25—Wool Skirts, in stripes and plaids. Formerly $6.95, **$1.00**

(McCreery's—Fourth Floor)

Negligees

In crepe de chine, satin and georgette.

Formerly $12.95 to $14.75 Negligees, **$10.00**
Formerly $17.50 to $19.75 Negligees, **$14.75**
Formerly $22.50 Negligees, **$16.75**
Formerly $24.50 to $29.50 Negligees, **$19.50**
Formerly $35.00 to $45.00 Negligees, **$25.00**
Formerly $45.00 to $49.50 Negligees, **$39.50**

(McCreery's—Fourth Floor)

Luggage

Hartmann, Wheary and Likly Wardrobe Trunks—regular and full sizes—slightly marred from display.

Formerly $52.50 Wardrobe Trunks, **$38.50**
Formerly $57.50 and $58.50 Wardrobe Trunks, **$42.50**
Formerly $65.00 Wardrobe Trunks, **$49.50**
Formerly $70.00 Wardrobe Trunks, **$57.50**
Formerly $78.50, $80.00 and $85.00 Wardrobe Trunks, **$65.00**
Formerly $100.00 Wardrobe Trunk, **$75.00**
Formerly $118.50 Wardrobe Trunk, **$97.50**

Black Enamel or Black Cobra Grain Tourist Cases—formerly $12.50 to $16.00. Sizes 28 and 30 inches. **$10.00**

Women's Black Cobra Grain Dupont Round Hat Boxes—formerly $7.50. Leather bound, fancy lined. 16x8 and 18x9 inches. **$5.00**

Women's Black Enamel O'night Hat Bags—formerly $3.75. Fancy lined. 18-inch size. **$2.95**

(McCreery's—Seventh Floor)

Toilet Goods

2—Hair Receivers, pearl on shell finish. Formerly $7.25. **$1.00**

10—Hair Receivers, blue pearl on amber finish. Formerly $7.25. **$1.00**

10—Shoe Horns in various finishes, formerly $3.25. **$1.00**

5—Folding Combs, formerly $1.00. **50c**

5—Buffers, formerly $4.50. **$1.00**

4—Dollie Trays, pearl on amber finish. Formerly $10.50. **$7.95**

10—Caron's Narcisse Noir Talcum Powder. **$1.00**

70—Perfume Sprays, formerly $1.95. **$1.29**

(McCreery's—Street Floor)

Notions

Household or Tea Aprons—regularly $1.00. Large size—rubberized or pure rubber. **75c**

Solid Steel Scissors—regularly $1.00. Sizes 5 to 8 inches. **69c Pair**

(McCreery's—Street Floor)

Jewelry

Simulated Pearl Chokers, Opera Lengths and Festoons—reduced for clearance. **$1.00 and $2.95**

A various collection of good-looking compacts, grouped for clearance at **$1.35 and $2.95**

Ten-Day Alarm Clocks in square shapes. **$1.95**

(McCreery's—Street Floor)

Leather Goods

Silk and Leather Bags in pouch and flat styles. Black, brown, red or tan. Formerly $12.95 to $18.50. **$7.50**

Petit Point Bags—including many for evening wear. Formerly $32.00 to $37.50, **$19.50**

Assorted Novelty Leather Goods—including cigarette cases, spectacle cases, cigar cases, scissors sets, necktie cases, wash cloth cases, etc. Reduced to **$1.00**

Zipplocks—handy utility bags in red, brown, green, tan or black. Formerly $10.00 to $19.50. **$5.00, $8.50** and **$12.95**

(McCreery's—Street Floor)

Children's Socks and Stockings—

790—Formerly 50c pair. Half, three-quarter and seven-eighth length socks and full-length lisle-and-rayon stockings in solid colors. Sizes 5 to 10, but not every color in every size. **3 Pairs for 50c**

387—Boys' and Girls' Full-Length Fine Ribbed Mercerized Stockings in solid white, black, Russia calf and cordovan. Sizes 6 to 11. Formerly 50c pair—reduced to **3 Pairs for $1.00**

68—Seven-eighth Length Sports Socks in all-over sports patterns. Sizes 7 to 10½. Formerly $1.95 pair—reduced for clearance, **$1.00 Pair**

230—Girls' Fine Ribbed Full-Length Stockings in peach, pink, silver, sky and beige. Formerly $1.00 pair, **65c Pair**

(McCreery's—Street Floor)

1536 Pairs Women's Silk Hosiery

All silk chiffon, all silk service weight, silk with mercerized lisle garter tops and soles; square and Pointex heels. Outsizes included. Formerly $1.95 to $2.50. **95c**

(McCreery's—Street Floor)

Domestic and Oriental Rugs

9x12 Seamless Axminster and Velvet Rugs—formerly up to $52.50. Good qualities—seasonable patterns—attractive colorings. **$35.00**

6x9 Wilton Rugs—formerly up to $72.00. Excellent qualities. **$30.00**

Chenille Carpet Samples, 20x36 inches—of the quality selling regularly at $10.00 sq. yd. Also samples of other fine carpets in 1-yard and 1½-yard lengths—qualities selling regularly up to $8.00 sq. yd. Price, per piece, **$1.75**

Chinese Rug, 2.0x4.0—formerly $35.00, **$23.00**
Carabungh Rug, 3.4x11.6—formerly $150.00, **$97.50**
Persian Rug, 3.4x14.2—formerly $125.00, **$83.00**
Chinese Rug, 9.0x12.0—formerly $247.50, **$165.00**
Arak Rug, 12.0x9.7—formerly $275.00, **$183.00**
Heriz Rug, 11.9x8.6—formerly $287.50, **$191.50**
Arak Rug, 14.4x9.2—formerly $595.00, **$397.00**
Arak Rug, 11.5x8.7—formerly $390.00, **$260.00**
Arak Rug, 11.7x8.9—formerly $385.00, **$256.00**
Mahal Rug, 11.6x9.6—formerly $360.00, **$240.00**
Feraghan Rug, 12.5x9.6—formerly $595.00, **$397.00**
Arak Rug, 14.0x9.11—formerly $625.00, **$417.00**
Bharistan Rug, 16.1x11.1—formerly $1250.00, **$833.00**

(McCreery's—Sixth Floor)

Decorative Linens

Round Doilies, Oblongs, Ovals, Scarfs, Table Throws, Vanity Sets and Buffet Sets—odd pieces and sets, slightly soiled from handling. Also filet cut-work, Italian embroidered and cut-work linens, lace-edged crashes, hand embroidered Madeiras, mosaics and others. **½ Price**

Clearance of Bath Towels

Fancy Bath Towels, with rayon and jacquard borders—formerly $1.00. Size 20x40 inches, **69c**

Fancy Bath Towels, with colored borders. Formerly 85c. Sizes, 18x36 and 20x36 inches, **49c**

(McCreery's—Second Floor)

Drapery and Curtain Remnants

1½ and 3-yard lengths of various drapery fabrics including silks, brocades, armures, velvets, tapestries, linens, chinz and cretonnes, used by our decorating staff and offered for clearance because they are patterns that have been discontinued. **½ Price**

Excellent for cushions, pillows, piano bench covers and for upholstering odd pieces of furniture. In some cases the merchandise is soiled and will be sold as is.

Remnants of Curtain Nets—Half Price

1-yard to 3-yard lengths of various nets in white, gold and ecru colors. Some slightly soiled.

Odd Lots of Curtains—Half Price

Single and two pair lots of net, voile and marquisette curtains. Some slightly soiled.

(McCreery's—Sixth Floor)

Men's Blue Suits $35.00

Broken lots and size ranges from our regular lines—formerly $45.00, $50.00, $60.00 and $65.00 grades, Cheviots, flannels, serges, unfinished worsteds and novelty weaves—single and double-breasted models, in the following sizes and quantities:

Sizes	34	35	36	37	38	39	40	42
Regulars	2	4	4				2	2
Shorts		2	3	2	1	5	2	1
Short Stouts				1	1	1		
Longs			1	2	1		4	5

Men's Topcoats

Odd lots—25 in all—just one or two of a kind. Formerly $28.50 to $60.00 qualities in single-breasted box models—fancy cheviots in medium shades. **$17.50**

(McCreery's—Seventh Floor)

Men's Furnishings

Imported English Collars—formerly 50c. In a wide variety of desirable styles. Sizes 14 to 17½. **Six for $1.00**

Men's Medium Weight Cotton Union Suits—regularly $1.95. Quarter sleeves, three-quarter length, **$1.65**

Men's Unlined Capeskin Gloves—regularly $2.95—in dark tan or ivory—sizes 7½ to 8½. **$1.95**

Pull-over Sweaters—formerly $7.50 and $9.75. In fancy patterns or plain colors. **$6.95**

Silk and Knitted Cravats—formerly up to $2.00. In striped, figured, check and plain effects. **65c**

Woven Madras Shirts—originally up to $3.50. Variously colored stripe patterns and plain white English broadcloth—excellent quality shirts, though slightly mussed from handling. In the following quantities: **95c**

13½	14	14½	15	16	16½	17	17½	18
23	158	3	2	318	37	137	32	35

(McCreery's—Street Floor)

The Plays and Players Stage and Screen

THE PITTSBURGH SUN-TELEGRAPH

COMING BILLS IN THEATERS

Seats are on sale for next week's engagement in the Nixon of Frank Craven in his newest comedy, "The Nineteenth Hole." It is a domestic comedy in which the author has set his characters in a golf-mad suburban community.

In addition to Van & Schenck, popular comedy team, scheduled to appear in the Davis next week, the bill will include a photoplay feature, Madge Bellamy in "Soft Living."

"The Love Call," which begins a week's engagement in the Shubert Alvin Theater on Tuesday evening, April 10, is the famous old drama, "Arizona," set to music by Sigmund Romberg, composer of the music of "My Maryland," "The Student Prince," Blossom Time," "The Blue Moon" and a host of other hits.

Agnes Nicholas, is featured in "Be Happy," next week's burlesque at the Academy. She and her sister, Winnie, present a specialty together.

Attractions to be seen in Loew's Penn next week include "40,000 Miles With Lindbergh," and Norma Shearer in "The Latest From Paris," on the screen, and the stage unit, "Galloping On."

"Ladies' Night in a Turkish Bath," starring Dorothy Mackaill and Jack Mulhall, is announced for the Stanley next week. On the stage will be the Mexican Tepica Orchestra.

"The Irresistible Lover," feature picture in Loew's Aldine next week co-stars Norman Kerry and Lois Moran. There also will be five vaudeville acts.

"The Noose," coming to the Grand next week, is a picturization of Willard Mack's play of the same name. Richard Barthelmess plays the stellar role.

In the Harris next week Verg Moore and His Twelve Jazz Collegians will be an attraction. Buck Jones, in "The Branded Sombrero" will be the photoplay feature.

In the vaudeville in the Sheridan Square next week will be "The Pastime Revue." The screen features will be "Husbands For Rent" and "Soft Living."

Gary Cooper, former cowboy star, is a society hero in "Doomsday," the screen attraction announced for the Olympic next week.

FILM STAR BROADCAST TO BE HEARD IN ALDINE

The Aldine Theater has made arrangement to receive the special Dodge Brothers' radio program, featuring prominent motion picture stars, which will be broadcast at 9 o'clock tonight. Among the screen celebrities to be heard will be Douglas Fairbanks, Mary Pickford, Charlie Chaplin, John Barrymore, Vilma Banky, Gloria Swanson and Dolores Del Rio. A feature of the program will be Paul Whiteman and his orchestra furnishing the music from New York, while Dolores Del Rio will sing the song, "Ramona," in Los Angeles.

TEAPOT DOME PARTY PLANNED FOR TONIGHT

A "Teapot Dome" dance party will be held tonight in Odd Fellows Garden, South Side, under the auspices of Johnny Jones. Joe Kaine's orchestra will furnish the music.

Three More Prizes to Tempt Dramatist Who Can Produce That "Great American Play"

By GEORGE SEIBEL.

WRITERS of plays ought to oil their typewriters, and get ready to produce the masterpieces slumbering in their brains, for fame and royalties are waiting just around the corner. There are three prize contests now going on designed to encourage the ambitious dramatist, and to bring the stage something new and worth while, with profit to the producer and publisher. The Penn P ublishing Company and Appletons are eager to secure good material for their series of plays, and now Longmans, Green & Co, offer three prizes in connection with the Drama League.

They want a full-length play, a one-act play, and a biblical play—and the awards range from advance royalty of $500 for the first, and $250 advance royalty for the biblical play, to $125 advance royalty for the one-act play. These figures, of course, signify nothing, because it isn't the advance royalty that counts in dramatic profits. Advance royalties are very much like hand money in a real estate deal. They are to bind the bargain.

Prize plays are seldom great plays—but, then, great plays come seldom even when no prizes are offered. Judges and juries in such contests are as fallible as the rest of the people, and may pass over the best of the manuscripts submitted, to single out for coronation some piece of pretty piffle. Or they may be suffering from indigestion, and may elect to approve some mess of putrid pessimism. The author has to take his chances when he enters the competition. He may be fortunate enough to have written the piece of piffle or the mess of pessimism that captures the critical fancy. You never can tell!

The dramatist who is interested should write either to the Drama League of America, 59 East Van Buren street, Chicago, Ill., or to the Play Department, Longmans, Green & Co., Fifth avenue, New York City, for a circular explaining the details. After he has conned the rules and suggestions, let him sit down to collar the award. It's very easy! Read a few plays by Ibsen, O'Neill, Shaw, Molnar, Maugham, Barrie & Co. Then sit down and write a better one. If this rule is followed religiously, the contestant ought to stand a good chance of winning one of the prizes.

Perhaps the best thing about these contests is that they indicate the existence of an extensive and organized interest in the drama. And they will encourage idle brains to get into action. They may even perform the obstetrical function for the Great American Dramatist. If everybody does his darndest, we can hope for the best.

Writes 'Em

FRANK CRAVEN

Mr. Craven, when he wants a good play to act in, writes one. When he wants a good piece of acting in one of his plays, he does it himself. He is author and star of "The 19th Hole," coming to the Nixon next Monday.

ORATORIO TO BE GIVEN SECOND TIME TONIGHT

A second performance of the oratorio, "The Son of Man," by the Pittsburgh Polyphonic Choir will be given tonight in Carnegie Music Hall, with symphony orchestra and Frank Cuthbert, New York baritone, as soloist.

WASHINGTON GOOSE EGG MEASURES FOOT

WASHINGTON, Pa., March 29.—J. Ralph Cummins is exhibiting Washington county's largest goose egg, laid by one of a flock on his Mt. Pleasant township farm. It measures 12½ inches in its long circumference and 9¾ inches the other way and weighs 12 ounces.

OBSERVE LINDY WEEK HERE

Coincident with the showing of "40,000 Miles With Lindbergh," a film depicting the historic flights of the air hero, in the Loew's Penn next week, Mayor Kline has issued a proclamation designating that period as Lindbergh week.

"40,000 Miles With Lindbergh," which might well be called a historical document, opens with the first humble efforts of Wilbur and Orville Wright in aviation and then depicts scenes of Lindbergh's early life and training in flying. The picture shows the historic take-off from Roosevelt Field when the Spirit of St. Louis swooped over the telegraph wires and headed for Paris. The landing at Le Bourget is shown, as well as scenes of the meeting of the "Lone Eagle" with Ambassador Herrick and his amazing reception by the French. The picture shows the unprecedented trip of Lindy to Brussels and London, and his departure on the U. S. S. Memphis for America. Among the thrilling scenes are the ones recording his receptions in Washington and New York.

As the reels unwind it pictures Lindbergh on his tour of the United States. Then follows the nation's hero on his good-will tour through Central America and his second return home, ending in a blaze of patriotic glory with the reception tendered him by the school children in St. Louis.

(Advertisement.)

IF RHEUMATIC EAT NO SWEETS

Says glass of salts help to overcome Rheumatism acid.

Rheumatism is easier to avoid than to cure, states a well-known authority. We are advised to dress warmly, keep the feet dry, avoid exposure, and above all, drink plenty of good water and avoid eating sweets of all kind.

Rheumatism is caused by body waste and acids resulting from food fermentation. It is the function of the kidneys to filter this poison from the blood and cast it out in the urine; the pores of the skin are also a means of freeing the blood of this impurity. In damp and chilly cold weather the skin pores are closed, thus forcing the kidneys to do double work; they become weak and sluggish and fail to eliminate this waste and acids, which keeps accumulating and circulating through the system, eventually settling in the joints and muscles, causing stiffness, soreness and pain, called rheumatism.

At the first twinge of rheumatism get from any pharmacy about four ounces of Jad Salts; put a tablespoonful in a glass of water and drink before breakfast each morning for a week. This is helpful to neutralize acidity, remove waste matter, also to stimulate the kidneys, thus often ridding the blood of rheumatic poison.

Jad Salts is inexpensive, and is made from the acid of grapes and lemon juice, combined with lithia, and is used with excellent results by thousands of folks who are subject to rheumatism.

BANISH DISTRESS AND DISCOMFORT FROM HEMORRHOIDS

Are you a victim of piles? Don't let them cause you pain, embarrassment and worry. Provide yourself with PYRAMID and prevent all soreness and bleeding when they threaten.

At all druggists; per box 60c. PYRAMID

FREE SUPPOSITORIES

PROOF BOX BY MAIL

Special limited offer. Try these little medicated suppositories at our expense. Easily applied—quick in results. Free proof box mailed in plain wrapper. Address PYRAMID DRUG COMPANY, 1200R Pyramid Bldg., Bloomington, Michigan.

for the Laugh of your Life Hear

"Sweet William and Bad Bill in New York"

Brunswick Electrical Record No. 3710

TROUBLES are all right when they're not your own. The trouble Sweet William and Bad Bill run into in New York has caused thousands to take home this gorgeous dialogue record. Hear it at your Brunswick dealer's.

Hear these late hits, too

"Without You, Sweetheart" . . . "My Ohio Home"—sung by Nick Lucas. 3773—75c

"Sunshine" . . . "There Must Be a Silver Lining"—fox trots. Vincent Lopez and His Casa Lopez Orchestra. 3835—75c

"The Sunrise (Will Bring Another Day For You)" . . . "Thou Swell" (From "The Connecticut Yankee") — fox trots. Herbert Gordon's Adelphia Whispering Orchestra. 3827—75c

"Is She My Girl Friend?" . . . "I Wish I Could Shimmy Like My Sister Kate"—fox trots. Ray Miller and His Orchestra. 3829—75c

"Mary (What Are You Waiting For?)" . . . "The Voice of the Southland"—sung by Freddie Rose, Tenor. 3769—75c

"Beautiful" . . . "I'll Think of You"—fox trots. Colonial Club Orchestra. 3838—75c

"Mary (What Are You Waiting For?)" . . . "I Told Them All About You"—fox trots. Ben Bernie and His Hotel Roosevelt Orchestra. 3774—75c

"Four Walls" . . . "In the Sing Song Sycamore Tree"—fox trots. Vincent Lopez and His Casa Lopez Orchestra. 3803—75c

"Henry's Made a Lady Out of Lizzie" . . . "Ice Cream"—fox trots. The Six Jumping Jacks. 3782—75c

Two Great Musical Instruments In One

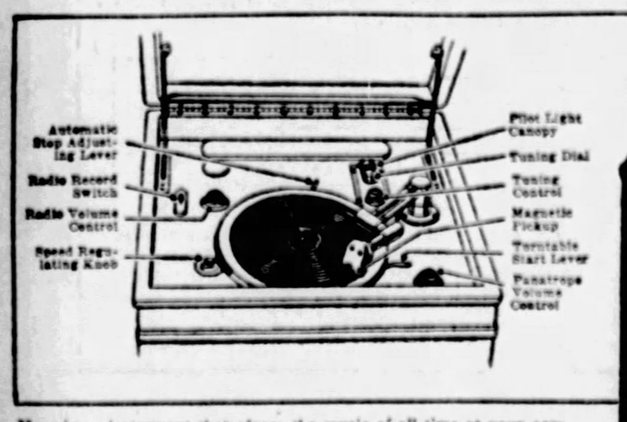

The Brunswick Panatrope with Radiola

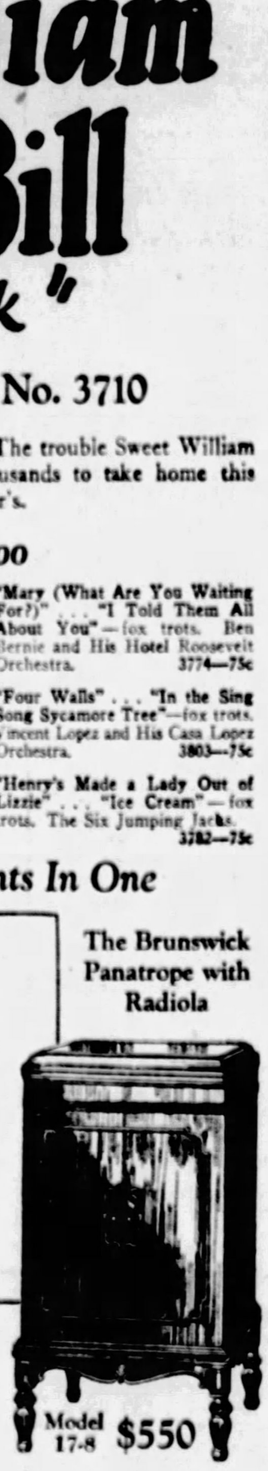

Model 17-8 $550

Here is an instrument that places the music of all time at your command—*beautifully, exquisitely, wonderfully.* The Brunswick Panatrope with Radiola represents the very latest developments of both music and radio. It plays records and radio by electrical reproduction. Only one instrument board. (See diagram above.) Uses latest A. C. tubes. Complete light socket operation. See and hear this great instrument at your Brunswick dealer's.

Brunswick Panatrope

THE BRUNSWICK-BALKE-COLLENDER CO., CHICAGO · NEW YORK

PITTSBURGH BRANCH—907-909 PENN AVE

Complete Stock of Brunswick Panatropes and Records

HOFFMANN'S MUSIC HOUSE

537 Wood Street

Your Old Phonograph Taken in Exchange

Here is Refreshment

Here's Flavor distilled from the Teaberry Shrub which grows in the Mountains. It has that exhilarating "tang" of morning in the mountains during the outdoor season.

Here's Sweetness from pure cane sugar.

Here's a soft, resilient chewing base (a blend of the finest chicles) that never tires the user.

CLARK'S TEABERRY GUM 5 Cents

CLARK BROTHERS CHEWING GUM CO. NAZARETH, PITTSBURGH, U.S.A.

Washington — The National Capital — 10-DAY EXCURSIONS — March 26, April 5, 26, May 14, 28, June 4, 11 and 29 — $12.10 Round Trip From PITTSBURGH

Atlantic City — and Other New Jersey Resorts — 10-DAY EASTER EXCURSION — April 5 — $15.60 Round Trip From PITTSBURGH

For time of trains, stop-over privileges and full details, consult Ticket Agents or S. L. SHANK, Division Passenger Agent, 844 Oliver Building, Pittsburgh, Pa.

Pennsylvania Railroad

AMUSEMENTS.

TONITE 10:30 SARAH ST. | TEA POT DOME PARTY | JOHNNY JONES Old-Time Dance.

AMUSEMENTS.

ALVIN All This Week and ONE MORE WEEK

MY MARYLAND

THE MOST INSPIRING MUSICAL HIT OF THE CENTURY

A THRILLING ROMANCE OF CRINOLINE DAYS WITH THE MOST STIRRING MUSIC EVER WRITTEN

MY MARYLAND

Seats Today For Next Week

Evgs. 75c to $3.00
Sat. Mat. 50c to $2.00
Wed. Mat. 50c to $2
Plus Tax

(Advertisement.)

Careless Washing Spoils Children's Hair

Any child can have beautiful hair—healthy and luxuriant. It is simply a matter of shampooing.

Proper shampooing makes the hair soft and silky. It brings out all the real life and luster, all the natural wave and color, and leaves it fresh looking, glossy and bright.

While children's hair must have frequent and regular washing to keep it beautiful, fine young hair and tender scalps cannot stand the harsh effect of ordinary soaps. The free alkali in ordinary soaps soon dries the scalp, makes the hair brittle and ruins it.

That is why thoughtful mothers everywhere now use Mulsified Cocoanut Oil Shampoo. This clear, pure and entirely greaseless product brings out all the real beauty of the hair and cannot possibly injure.

Two or three teaspoonfuls of Mulsified is all that is required. It makes an abundance of rich, creamy lather which cleanses thoroughly and rinses out easily, removing every particle of dust and dirt.

It leaves the hair soft and easy to manage and makes it fairly sparkle with new life, gloss and luster.

You can get Mulsified Cocoanut Oil Shampoo at any drug store. A four-ounce bottle lasts for months.

AMUSEMENTS.

NIXON—Tonight 8:20 POP. MAT. SATURDAY

VINCENT YOUMANS presents Hit The Deck

The MUSICAL COMEDY SUCCESS with Queenie Smith and Charles Purcell

One Year in New York Eight Months in Chicago

Hear the World-Wide Song Hits "Sometimes I'm Happy" and "Hallelujah"

Nights: $1.10—$3.85. Wed. Mat.: Best Seats $2.20. Sat. Mat.: 75c—$2.75.

Next Week—SEATS TODAY

Mats. Wednesday and Saturday

A. L. ERLANGER presents THE DOMESTIC COMEDY SUCCESS

"THE 19th HOLE" BY and WITH FRANK CRAVEN

Popular Prices Nights: 75c—$2.75. Wed. Mat.: Best Seats $1.65. Sat. Mat.: 75c—$2.20.

WEEK OF APRIL 2

Nelson Maples and His Original S. S. Leviathan Orchestra

AT FLOTILLA CLUB EXCLUSIVELY

Will Entertain from 6 P. M. to 1 A. M.

DANCE—at SANDERS SATURDAY NITE

ACADEMY—UNITED BURLESQUE 2:15 and 8:15

"PRETTY BABIES" With PEGGY MAYO & MAURICE CASH

CARNEGIE MUSIC HALL—TONIGHT

SON OF MAN

Chorus, Orchestra, F. Cuthbert, Soloist

Dance Every Thurs. & Sat. Evening ON PITTSBURGH'S FINEST FLOOR

Instructions Daily

Classes and Private Lessons

Booklet on Request

M. W. BARTH, 818 LIBERTY AVENUE

FILMLAND

LOEW'S AND UNITED ARTISTS' PENN THEATRE SIXTH AND PENN

Now Playing DOLORES DEL RIO In "RAMONA" with WARNER BAXTER United Artists' Picture

ON STAGE HULA BLUES

With Drena Beach, Moore & Powell, Roberts, and sterling cast —and— PENN STAGE ORCHESTRA DON ALBERT, Cond.

Dick Leibert at the Organ. Pittsburgh's Mightiest Show

NEXT WEEK LINDBERGH WEEK Norma Shearer

Loew's LIBERTY Near 9th ALDINE

CHARLIE CHAPLIN in "EASY STREET"

"THE WARNING" A Feature Picture of Unusual Merit.

VAUDEVILLE

Nat Haines & Co., Marvel Revue, Coulter & Rose, others.

TONIGHT—9 O'CLOCK RADIO PROGRAM

9 Movie Stars and PAUL WHITEMAN

can be heard from our stage in addition to regular show.

FILMLAND

Stanley Direction Stanley Co. of America

THE LIBERTY

Continuous From 10 A. M.

NOW PLAYING GEORGE BANCROFT IN "SHOWDOWN" WITH Evelyn Brent and Neil Hamilton

ON THE STAGE FLORENTINE SINGERS 50 of Italy's Greatest Voices

Locke, Harak & Locke In "STEP AND STEPS"

10 SEROVA GIRLS

PITTSBURGH'S FINEST ORCHESTRA PHIL SPITALNY Conducting

ALEX. P. TAYLOR At the Organ

MONDAY: "LADIES' NIGHT IN A TURKISH BATH" Jack Mulhall, Dorothy Mackaill

MEXICAN TIPICA ORCH. Latin America's Finest Musicians

Foster, Fagan & Cox 9 Humming Birds—and Others

GRAND THEATRE Continuous 10 A. M. to 11:30 P. M.

ALL THIS WEEK Pittsburgh Wants More of CHARLIE CHAPLIN IN "The Circus"

A PARAMOUNT NOVELTY "FRENZY" News Events of the Day

DAVIS THEATRE KEITH-ALBEE VAUDEVILLE

2 Complete Continuous Shows Daily —4 on Saturdays and Holidays

ALL THIS WEEK The Grand Duchess of Comedy TRIXIE FRIGANZA in "MY BAG O' TRIX"

GRACELLA & THEODORE RAY & DOT DEAN

Pat. Henning & Co. | Barry's Dog Stars

Arthur Petley & Co. | News—Comedy

Feature Picture "Come To My House" Olive Borden—Antonio Moreno

OLYMPIC Fifth Ave., Downtown "The Leap-ard Lady" Jacqueline Logan VITAPHONE

REGENT Penn at Highland "THE SHOWDOWN" George Bancroft, Evelyn Brent VITAPHONE

LIBERTY Penn & Shady "THE CIRCUS" Charlie Chaplin On the Stage—All Week RUBEVILLE QUARTET and CLOWN XYLOPHONISTS

STATE Fifth Ave., Downtown "POWDER MY BACK" IRENE RICH

RITZ Fifth Ave., Downtown "A RACE FOR LIFE" RIN-TIN-TIN

COLONIAL Wood St., Wilkinsburg "SHOOTIN' IRONS" JACK LUDEN

MANOR Forbes at Murray "LOVE AND LEARN" Esther Ralston

ARSENAL Butler at Main "The Patent Leather Kid" RICHARD BARTHELMESS

BELMAR Homewood & Bennett

PLAZA 6135 Liberty Av.—At. 9200 "The Student Prince" Ramon Novarro

STRAND Forbes at Atwood "THE WIFE'S RELATIONS" Shirley Mason

ROWLAND Wood St., Wilkinsburg "THE HEART OF A FOLLIES GIRL" Billie Dove

SCHENLEY Forbes St., Oakland "A TEXAS STEER" WILL ROGERS On the Stage—All Week OLGA, MISHKA & CO.

NEIGHBORHOOD THEATER TODAY

AMERICAN 2240 Brighton Rd., Cor. Woods Run Ave. AL WILSON "Sky High Saunders"

CAMERAPHONE East Liberty MARY PHILBIN NORMAN KERRY "Love Me and the World Is Mine"

CAPITOL Warrington, Beltzhoover HOBART BOSWORTH "FRECKLES"

DORMONT West Liberty Ave. Lehigh 3799 AL COOKE KIT GUARD "THE LEGIONAIRES IN PARIS"

GARDEN North Ave., near Federal WILLIAM BOYD BESSIE LOVE "DRESS PARADE"

HILL-TOP Warrington, Allen Ave. Lafayette 1376 "ST. ELMO"

HIPPODROME Beaver Ave. and Juniata St. EMIL JANNINGS BELLE BENNETT "The Way of All Flesh"

NOVELTY 237 Federal Street North Side LILYAN TASHMAN "WOMAN WHO DID NOT CARE"

RIALTO 1000 Fifth Avenue Gene Stratton-Porter's Famous Novel "FRECKLES"

TRIANGLE Frankstown near Penn Molly O'Day, Alec B. Francis, Otis Harlan "Shepherd of the Hills"

KENYON THEATRE W. Federal St., N. S. GEO. O'BRIEN and VIRGINIA VALLI in "SHARP SHOOTERS" 3 — ACTS OF VAUDEVILLE — 3

ALHAMBRA East Liberty JACK HOLT DOROTHY REVIER "THE WARNING"

KLINE AND FLINN EXPLAIN "UNPLEDGED" ATTITUDE

CHURCH LEAGUE TO GIVE PLAY

Photo by Sun-Tele Staff Photographer.

PRESENTED BY DRAMATIC CLUB

"Her Gloves" is the title of a play to be given by the Belmec Dramatic Club, Brookline M. E. Church, under the auspices of the Epworth League tonight and tomorrow night. V. Bruce Moler and Grace Wood are shown above in one of the scenes. Mrs. Waldo E. Brooks directed the play.

NOT OPPOSED TO HOOVER, THEY SAY

Declaring that the fact they are unpledged to any candidate does not indicate opposition to Herbert Hoover, Mayor Charles H. Kline and George H. Flinn, candidates for delegates to the Republican convention from the Thirty-fifth district today issued a joint statement explaining their attitude.

"The only opponent we have in this district is pledged to Herbert Hoover," read the statement. "We are not opposed to Mr. Hoover. We recognize his ability, integrity and character and good record as a public official. If time, events and party solidarity prove him to be the right man at the right time we shall willingly vote for him in the convention. In the meantime we desire to be at liberty to exercise our judgment and meet new situations as they arise, as our conscience dictates."

The Death Roll

Mrs. Ada Pyle Vickers.

Mrs. Ada Pyle Vickers, 80, of Homewood, died Tuesday in the West Penn Hospital. Mrs. Vickers was a former resident of Pleasant Grove, O. She was a member of the Homewood Presbyterian Church. Mrs. Vickers leaves her husband, E. J. Vickers; two daughters, two sons and six grandchildren.

Samuel C. Edwards.

Samuel C. Edwards, 85, a Civil War veteran, died Tuesday at the Seventh Avenue Hotel, where he had made his home for several years. He was born at Newport, Pa., and had spent most of his life in Pittsburgh. He was a member of the Union Veteran Legion, having served in the Civil War as sergeant-major of the Seventy-eighth Regiment of Pennsylvania Volunteers. He leaves two daughters and one son.

Samuel Peresman.

Samuel Peresman, 64, died yesterday in his home, 105 Carothers avenue, Carnegie. Mr. Peresman was born in Europe but had been a resident of Carnegie for the last 40 years. He was a member of the Synagogue of Brotherly Love Congregation of Carnegie and is survived by his wife and the following daughters: Mrs. Edgar Schwartzman, of Carnegie; Mrs. Louis Friedman, of Mt. Oliver; Mrs. M. Barney Cohan, of Pittsburgh, and Miss Dora, Miss Gertrude and Miss Goldie Peresman at home.

Charles E. Stephens.

Charles Edgar Stephens, 68, died Tuesday in his home at Eleventh and Main streets, Monongahela City. Mr. Stephens was a native of Bentleyville, but had resided for the past 40 years in Monongahela City, where he was the sole owner of the lumber firm bearing his name. Previous to 1923, he had been a member of the Monongahela City School Board continuously for 21 years. He was vice president and a director of the First National Bank there, being the only member of the bank's board of directors who had assisted in its organization. He was a member of the Monongahela City Methodist Episcopal Church. He leaves a son, three daughters, two brothers and one grandchild.

Frank M. De Bor.

Frank M. DeBor, 79, president of the Eagle Building and Loan Association for more than 25 years, died yesterday in his home, 34 Mt. Oliver street. Mr. DeBor was born in Germany and as a boy came to Pittsburgh, where he since had resided. He leaves his widow, five sons, two daughters and 16 grandchildren. He was a member of St. Michael's Catholic Church, South Side.

DIRECTORS OF N. S. C. OF C. MEET TONIGHT

Directors of the North Side Chamber of Commerce will hold their monthly meeting in North Side Carnegie Hall tonight. W. H. Newmyer, president, will have charge.

FAILED TO PAY TAX; IS GIVEN JAIL TERM

WASHINGTON, Pa., March 29.—Joseph Ritchey, 23, of Independence township, began serving an indefinite term in the Washington county jail yesterday for failure to pay school and road taxes amounting to $7.69. He is a member of one of the well-known families of the district.

PHILADELPHIA AWARDED FIRE PREVENTION PRIZE

WASHINGTON, March 29.—(AP.)—The city of Philadelphia today was awarded the grand prize in the 1927 fire waste prevention contest conducted by the Chamber of Commerce of the United States and the National Fire Waste Council.

ASKS $10,695 DAMAGES FROM STEEL COMPANY

E. T. Jones, Mifflin township, has filed suit against the Carnegie Steel Company for $10,695 for damages to his property and for the death of a horse and other live stock. Jones charges poisonous chemicals polluted a stream.

KAUFMANN'S

FIFTH AVENUE **Downstairs Store** ATLANTIC 1000

500 Size 80x105-inch Bedspreads

1.66 Each

These beautiful spreads are made of cotton seamless krinklette cloth—super-carded—woven white with rose, blue or gold rippled stripes, scalloped all around—square corners. First quality. They will wear and launder well and add neatness and good taste to the bedroom.

81x90 Seamless Muslin Sheets. Full bed sizes. Made of closely woven, fully bleached, durable sheeting and finished with 3-inch top hem—each..... **69c**

Krinkle Cloth Scarfs—Sizes 18x36 and 18x40. Woven white with ripple stripes of blue, rose, gold or lavender. Scalloped all around and shell-stitched. Will match your bedspread—each..... **19c**

Vanity or Buffet Sets of 3 Pieces—All-linen centers. Lace trimmed in many patterns. Some very dainty patterns—each..... **69c**

Mercerized Table Cloths—Size 54x58, with rose, blue or gold borders. Hemstitched or scalloped. Nicely finished..... **1.00**

Laundry and Shoe Bags—Made of closely woven plisse cloth, nicely rippled stripes of blue, rose, gold or lavender. Shoe bags have 8 pockets—and both will match your bedspreads—each..... **35c**

42x36 or 45x36 Pillow Cases—Made of a firm and closely woven, fully bleached muslin, with a very fine finish, with deep hems. These are better grade cases, each **25c**

Part Linen Huck Towels—Size 16x32. Fully bleached and hemmed. Absorbent quality—each..... **12½c**

36-inch Percales—In light or dark patterns; stripes, checks or floral patterns; good assortment. Full pieces—yard..... **15c**

Silks . . . Rayons Specially Priced!

1,000 Yards 36-Inch "White" Silk and Rayon Satins

An exceptional quality, one that sells in a regular way at 1.49 a yard. Suitable for blouses, skirts, dresses and linings..... **1.00 Yd.**

36-inch Pure Silk Radium—Washable, light, medium and darker shades, in a quality not usually sold at this price—**98c yd.**

36-inch Printed Tub Silks—All silk, in many patterns and color combinations, including florals, plaids, dots, etc.—**85c yd.**

36-inch Changeable Rayon Taffetas—All are full pieces, perfect goods, and done in various two-toned effects—**85c yd.**

35-inch Pure Silk Messalines—Not all colors, but desirable stencil colors, full pieces, perfect goods—**75c yd.**

39-inch Washable Crepe de Chine—Pure dye flat finish crepe de chine. Black, white and over 30 of the leading colors—**1.38 yd.**

36-inch Rayon and Cotton Sport Satins—Black, white and 18 colors, suitable for slips, linings, etc.—**45c yd.**

40-inch Printed Celanese Voiles—Good pattern assortment in white, tinted, navy and black grounds and floral printings—**1.19 yd.**

40-inch Pure Silk Georgette Crepe—30 colors, and black or white—plenty of pastel shades—**1.15 yd.**

2,000 Pairs 5-Piece Ruffled Curtains

50c Pair

Curtains are of good quality sheer white marquisette with generous figured ruffles, finished full 2 1-6 yards long. Complete with 54-inch double ruffle valance and tie-backs to match. These curtains will wash and iron exceptionally well. Suitable for Bedrooms, Halls, Kitchen or Bathroom.

For Friday! End of the Sale SPECIALS

May Stern's 22nd Birthday

REDUCED!

$18.22

Flat compartment; deep drawers; spacious wardrobe; sturdily built and attractively finished and designed. *$2 Monthly*

Lloyd Stroller

$13.22

The famous Lloyd loom-woven baby vehicle with adjustable hood; built for utmost comfort and for easy handling. *$2 Monthly*

9x12 Axminsters

$33.22

A special one-day birthday disposal of these fine Axminsters with high, silky pile; closely woven fabric for longest, most satisfactory wear. *$4 Monthly*

As Illustrated—A Wonderful

7-Piece Bedroom Outfit

A remarkable birthday feature from 10 to 1 only on Friday

$34.22

ONLY $3 MONTHLY

Hurry! Come early, because we believe the quantity will last only for 3 hours!

Friday Only! From 10 to 1 Only! Hurry!

Now—refurnish that spareroom! Now—at this spectacular Birthday price—possess a complete bedroom outfit! Seven pieces—everything you need! A Walnut enameled steel bed of full-size; a highly resilient steel spring and a pure cotton, roll edge mattress; a stately dresser in Walnut finish to match the bed with an artistic duo-tone overlay; a cane-woven seat boudoir chair; 27x54-inch rug and a pair of soft pillows. Complete!

Price Slash!

$7.22

Leather or mohair covered automobile style cushions on this mahogany finished rocker, now reduced. *$1 Monthly*

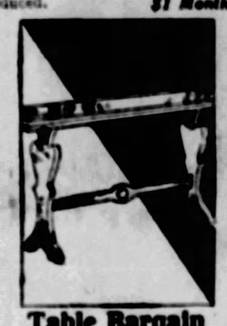

Table Bargain

$6.22

A new low birthday price on a graceful davenport table in deep mahogany finish with artistic supports. *$1 Monthly*

5-Piece Dining Set

$21.22

Greatest value in Pittsburgh! Five pieces—complete dining room group, including staunch oak table with heavy pedestal support and four comfortable chairs to match. *$2 Monthly*

The Greatest Day-Bed Bargain Ever Advertised in Pittsburgh!

Really Worth $25 **$16.22** Only $2 Monthly

We never hoped to offer a birthday bargain so tremendous! Never has a fashionable Windsor style day-bed with the artistic cane panels sold for as little as $16.22. Fitted with a National steel spring and a cotton filled mattress covered by gay cretonne. It opens in a twinkling into a full-size bed.

DECORATED 5-PIECE SET

$22.22

Making new birthday bargain records! A charming drop-leaf table with four fancy panel bow-back chairs to match—a cheerfully decorated breakfast set never so low priced! Choice of three bright hues. *$3 Monthly*

3-HOUR SALE!

9 to 12 Friday Morning!

3 Handsome Durable Felt Base Rugs

$5.22

Perhaps never again—a 3-hour sale so tremendously important! 3 felt-base rugs—one 9x12-foot size and two 18x36-inch rugs to match! Have smooth, glossy, waterproof varnish-and-enamel surface! Beautiful tile designs; attractive borders.

This $120 Coffield Ironer

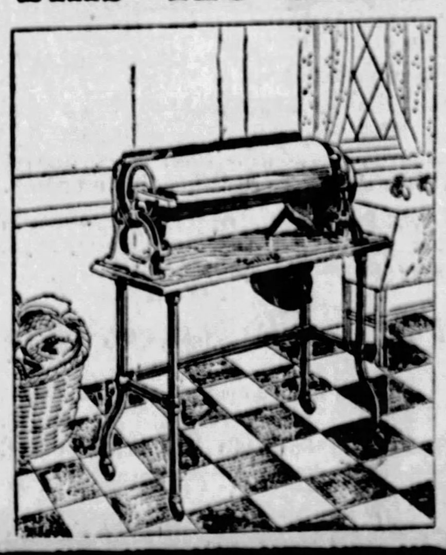

Now Birthday Priced!

$67.22

A startling saving now on the new Coffield electric ironer that irons everything in the average family's wash with a perfection that will amaze you. And it is so remarkably easy to operate. Has a 6-inch open end roll, 26 inches long; fully guaranteed one year.

$7 Monthly

$32.50 Trade-In Allowance

For Your Old Washer Regardless of Condition

On this "Quick" Coffield Electric Washer

For only a few more days will Coffield permit us to accept your old electric washer in trade allowing you $32.50 on

The New Quick Coffield

It's the new 1928 model Quick Coffield electric washer that combines speed with safety to a degree never before attained! This marvelous machine washes clothes better than the most efficient laundryman might do it by hand. It is equipped with the famous Gold Seal Wringer with the automatic safety release. With the allowance, it costs you $127.50 instead of $160.

$2 Weekly

America's Foremost Home Furnishers

MAY-STERN & Co.

914-920 PENN AVE.

KAUFMANN'S

FIFTH AVENUE ATLANTIC 1000 PITTSBURGH

Variety Is Outstanding in New Spring Coats

$25

Sizes For Women and Misses

We wish to emphasize the fact that even in these inexpensive coats you find the latest fashion details that you would ordinarily expect only in much higher priced models. Blonde fur on black fabric . . . or blonde fur on the beige tones. The kasha coat that is very practical for street and business, the kasha for informal afternoon, the twill coat for all occasions.

Satin Scarfs
Shoulder Capes
Tucked Motifs
Satin Insets
Stitched Collars
Blonde Furs
Slot Seaming
Popular Spring Colors

(KAUFMANN'S—Fourth Floor)

RED FOX FURS

Accompany Spring Ensembles

$59

Red foxes have come into their own this year. And no wonder . . . the cherry-red - brown harmonizes with all the beige shades, with blue or with black. These scarfs are beautiful full skins, fluffy, splendidly marked. And one of the characteristic points about them is that they are perfectly mounted.

It's Time to Put Your Winter Fur Coat in Our Fur Storage!

(KAUFMANN'S—Fourth Floor)

The Sale of Hand-Made Mercerized Antique-Filet Cloths

6.75

Actual Savings of One-Third and More

Entirely hand-made. Filets have so emphatically swung back into fashion . . . that you'll appreciate these cloths. Mercerized, with distinct patterns and firmly tied threads. 72x72 to 72x90 inches.

Filet Scarfs

For Tables, Dressers, Buffets.

Size 18x36 .....**85c** Size 18x54 .....**1.35**
Size 18x45 .....**1.15** Size 18x72 .....**1.65**

(KAUFMANN'S—Sixth Floor)

FRIDAY CLEARANCE

A general spring housecleaning in many departments on the first floor. The most outstanding features we list below. There are many other odds and ends, too numerous to mention, in departments throughout the store. Look for the "Odds and Ends" signs.

Stationery CLEARANCE

1.00 Boxed Writing Paper, 24 sheets and 24 tissue lined envelopes, **59c.**

25c Kaufmann Diary, **15c**

Desk Furnishings — Odd pieces from broken sets. Leather novelties, including bridge sets, portfolios, etc. Originally 50c to 5.00, each, **10c to 1.00**

Book CLEARANCE

Over 3,000 volumes of fiction and miscellaneous books—many of them interesting titles that you will be glad to pick up to complete your collection. Especially low priced for quick clearance. **10c to 10.00.**

Neckwear CLEARANCE

Slightly soiled plain crepe shawls, hand-knotted fringe. Regularly 10.95 to 16.50. **8.50 and $10.**

Scarfs in dark colors, a few imported, hand-rolled hems. Regularly 2.95, 3.95, at **$1.**

Odd lots dance scarfs and shawls, regularly 5.00 to 10.00. **3.95.**

Odd lot soiled neckwear, **1.00.**

Ribbon CLEARANCE

59c ribbon-covered shoe trees, garters, powder puffs; boxed, **25c.**

98c ribbon covered coat hangers, powder puffs, garters and shoe trees, boxed, **50c.**

5½-in. belting ribbon, light and dark shades, for hat making, **29c** yd.

4-in. wide, **25c** yd.

Odd lengths ribbon, many shades, **10c** yd.

Handkerchief CLEARANCE

Odd lot women's 10c batiste and linen 'kerchiefs, **6c.**

19c and 25c, all-linen prints, also plain white, embroidered, **14c.**

(MAIN FLOOR)

Spring Straws

$5

Charming little bangkoks with grosgrain-bound brims . . . viscas as pliable as a fine fabric . . . transparent braids and Milan hats.. Blues are extremely popular . . . soft, medium and navy. Beiges, red, green, natural, black.

(KAUFMANN'S—Fifth Floor)

Arch Grips de Luxe

8.50

There's a modish touch to these shoes . . . beige kid, patent with light kid trims, dressy black kid, suede and calf. Step-in and strap styles, swagger oxfords. This footwear is constructed to give the foot complete relaxation.

New Models in Arch-Grips at 6.75

(KAUFMANN'S—Fifth Floor)

Novelty Kid Gloves

Usual 4.50 to 6.50 Qualities

3.29

Fresh, new merchandise . . . made of fine soft, imported kid. Flare or turn-back cuff style . . . with cuffs embroidered in self or contrasting colors . . . or appliqued with contrasting kid. Backs embroidered to match. In grey, black, brown, beige, mode and Silicia (a new light tone like Parchment).

(KAUFMANN'S—Main Floor)

Mattress Covers of Black Rock Muslin

Specially Priced

1.95

These covers are box-shaped, well cut, tape bound, and double stitched. Made of heavy Black Rock muslin, with non-breakable buttons. For full-sized or twin beds. Included in this special selling are box-spring covers, at **1.95.**

(Sixth Floor)

Fashionable Outsize Hose

As perfectly styled, and with just as smart a range of colors as the hosiery for slender women — these outsize hose are service weight reinforced at garter top, heels, soles, and toes. Tan and grey shades as well as black, white, and gunmetal. **2.95** the pair.

(Main Floor)

Special Offer

Java Compact Java Powder

Both For

39c

The popular French face powder, Bourjois Java, and the equally famous Java compact . . . offered at an unusually low price. All shades.

(Main Floor)

Wall Papers

Special Room-Lot Prices

For Living and Dining Rooms, Bedrooms and Halls. 10 bolts of wall, 20 yards of binder, 6 bolts of ceiling, at these prices.

1.50 2.95 4.75
6.50 8.60 $10

DRY PASTE, lb., 12c.
TAR PAPER for damp walls—Yard, 9c.
BENCO wall paper remover, 75c, 1.20, 2.15.

(Ninth Floor)

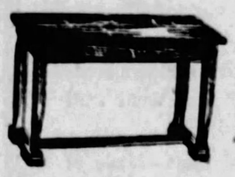

Duet Benches

12.50

Careful workmanship has produced these beautiful piano benches. Ample space for music. Red or brown mahogany, walnut, and golden oak finishes.

(Eleventh Floor)

A New Shipment of Those Smart Silk Frocks

16.50

Shown Friday for the First Time

These frocks arrived just in the nick of time for to-morrow's choosing. And such an array! Chin-Chin blue crepes for street or afternoon . . . navy for business or school . . . polka dots in startling colors and mixed-up sizes. Printed georgettes with light or dark grounds. And most women know the secret of wearing a slip of a different color . . . and, behold, a new frock! Sizes 14 to 42.

Asymmetric Necklines
Horizontal Tucking
Pleated Tiers
Bolero Effects
Trim Fagoting
Touches of Embroidery
Buttons, big and little
Lace Vestee Effects

(KAUFMANN'S—Fourth Floor)

Interesting Fabric Specials for the Friday Shopper

32" All-Silk Imported Pongee, Yard

Our own importation . . . first quality, government stamped . . . in natural shade..... **58c**

36" Chiffon Taffeta and Messalines, Yard

Excellent quality yarn dyed chiffon taffeta and satin messaline . . . in all the colors wanted this Spring..... **1.19**

54" Bolivia Coatings, Yard

All-wool coatings in black and brown that mean new, modish ensemble coats for the clever needlewoman **1.95**

(KAUFMANN'S—Sixth Floor)

Boys' Four-Piece Suits Two Pairs of Knickers

Reduced to

7.95

About three hundred suits, all from higher priced groups, all of well-known Kaufmann quality. Medium and light shades, with plenty of navy blues. (A few of the lighter shades may be slightly soiled.) Sizes 6 to 18.

Blue Suits for Easter With Two Pairs Long Trousers, Specially Priced at.... **$10**

(KAUFMANN'S—Third Floor)

March Sales—Late Arrivals

Although Late in Their Arrival, These Items Will Find a Ready Response

Colored Glass Salad Plates, 2.95 doz.

Sold out completely the first few days of the March Sale—this shipment just came. Green or rose colored. Octagon 8-in. plates, in optic effect. Regularly $4.

32-Piece China Luncheon Set, 10.75

Not in years have we featured 32-piece imported China sets at this price. New deep ivory borders. Birds, fruit or flowers. Gold handles. Regularly $15.

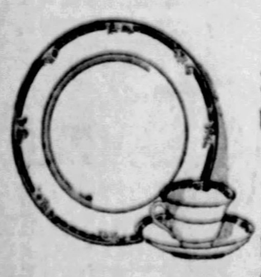

24-Piece Luncheon Sets, 3.95

American semi-porcelain luncheon sets — 6 large plates, 6 cups, 6 saucers and 6 fruits. Blue or black border with pink roses. Open stock. Reg. 5.50.

Incrusted Gold Salad Plates, 69c

Wide coin gold incrusted borders of the popular Minton design. Green, rose or crystal glass. Regularly 95c. Not illustrated.

(KAUFMANN'S—Seventh Floor)

Exceptional!

METAL BEDS

12.75

Usual Price Would Be 17.50

These are steel beds of the better sort—smartly designed, soundly assembled — the kind generally sold for 17.50. Graceline tubing - hand rubbed. Full, three-quarter and twin sizes. Here is genuine economy.

Our Metal Bed Section offers the largest selection in Pittsburgh — all types, all finishes (including maple, circassian walnut and red mahogany).

All Layer-Felt Mattress, 10.75

Full 55-pound weight. Roll edge, biscuit tufted, and covered with flowered ticking, in tan or blue. Twin, three-quarter and full sizes.

(KAUFMANN'S—Seventh Floor)

To-Morrow!

Men's Hand-Made Neckwear in a Pre-Easter Selling

Ordinarily 1.50 to 3.00 **1.15** ***New Patterns by the Score***

The newest four-in-hands—checks and stripes . . . figures, dots and all-over designs in remote, small patterns—foreign and domestic silks—moires, failles, charvets, mogadores, satins, tapestry silks and crepes

(KAUFMANN'S—Main Floor)

NEWSBOYS ENTERTAINED

MARY CATHERINE BRACKEN

Talented entertainers are engaged for the program to be given by the North Side Newsboys' Club in Central Presbyterian Church, Sandusky and Moody streets, Friday night. Among those who will take part are Mary Catherine Bracken, appearing in comic recitations and readings; Harry Stutsman, boy singer, and Antonio Canizaro, youthful interpreter of Italian songs.

BOMBERS THREATEN JUDGE AGAIN

Hess to Ask for Retrial

HEARS LIFE SENTENCE CALMLY

Sixteen-year-old Alvin Hess, convicted yesterday of first degree murder, will ask a new trial in an effort to escape life imprisonment, the penalty which accompanied the verdict, Attorney A. L. Cramer, whom the court appointed to defend the lad, said he had four days in which to file the appeal.

The jury required only two hours to decide that Hess had been one of those who beat to death and robbed a still unidentified stranger on the Monongahela River bank near Browns Bridge last September 2.

The youth heard the verdict with the same calmness that characterized his behavior the three days of the trial.

Neither did his mother, Mrs. Sarah Hess, display emotion.

Assistant District Attorney George F. P. Langfitt, who prosecuted, said that 14-year-old Robert Stevens, also of West Homestead, who was indicted with Hess for the murder, would be placed on trial Monday. Yesterday Attorneys William H. Coleman and Gertrude Freidlander, who will defend the Stevens boy, obtained from Judge Joseph M. Swearingen permission to have their client's mental condition examined. Dr. C. C. Wholley will make the examination at the detention rooms of the Juvenile Court, where Stevens has been confined.

A similar petition was filed by Attorney Langfitt, representing the Commonwealth, and Dr. Edward E. Mayer, who examined the Hess boy, will make the examination for the prosecution.

Hess will remain in the county jail to await sentence, which will not be imposed until after the four days have elapsed in which the defense may file its motion for a new trial.

LOCAL MISSIONARIES GO TO INDIA

FROM BIBLE INSTITUTE

Four missionaries from the Pittsburgh Bible Institute are to sail aboard the S. S. City of Lahore to take up duties in India. They are, above, left to right: front, the Rev. Mrs. Florence Ralph and the Rev. Edward B. Ralph; rear, Miss Mabel Stauffer and Miss Sadie Millilard.

SECOND NEWSPAPER SECTION THE SUN TELEGRAPH SPORTS FEATURES

THURSDAY, MARCH 29, 1928

STATE SENATOR ALSO "MARKED" IN WAR

CHICAGO, March 29.—Fuel was added to Chicago's raging political bonfire today when it became known that United States Marshal Palmer Anderson had dispatched to Attorney General Sargent at Washington a recommendation that 500 United States deputy marshals be authorized to stand guard over the ballot boxes at the April 10 primaries here.

The proposal, first suggested by George E. Carlstrom, attorney general of Illinois, is regarded by political observers as a gesture in retaliation for the bombing of the home of Senator Charles S. Deneen and Judge John A. Swanson, the Deneen-Carlstrom candidate for state's attorney.

The use of federal guards, Deneen leaders point out, is made possible under a recent ruling of the United States Supreme Court, which held that a primary is an integral part of an election and therefore subject to federal supervision.

NEW THREATS

Meanwhile, authorities busied themselves today in prosecuting investigations of the political bombings and in trying to trace the source of new threats received by Judge Swanson and State Senator Herman J. Haenisch, Deneen candidate for committeeman from the Forty-sixth Ward.

"You can tell the judge that we will do a better job next time," was the substance of an anonymous telephone threat received at the home of Judge Swanson. The threat was received by Mrs. Swanson, already on the verge of a nervous collapse from having her house bombed Monday night.

The threat to State Senator Haenisch came in the form of an anonymous letter, stating that his home was marked for bombing and that one of his children was to be kidnaped. The letter, crudely written and addressed to his wife, read as follows:

"Evidently you don't know that there is a plot on to get one of your babies before the primaries, do you? It may happen like Swanson's house or Senator Deneen's. Tell your fat husband to beware." It was signed "The Rat."

Guards already on duty at the threatened homes were augmented when the new threats were received. Commissioner of Police Michael Hughes told Judge Swanson not to "worry." The judge replied that after having his home damaged to the extent of several thousand dollars and narrowly missing death himself at the hands of a wild "pineapple" thrower, he believed it was high time for "somebody to worry."

Brings His Ear To Court--In Pocket

By Universal Service.

NEW YORK, March 29. John Giannone carried his left ear in his hip pocket yesterday. He took it to court with him ad charged Felice Sigana with felonious assault.

He said his ear was torn off in the midst of the festivities at a party last night. The judge told Giannone to put his ear back in his pocket and held Sigana in $1,000 bond.

Why We Behave Like Human Beings

by George A. Dorsey, Ph.D., LL.D.

Why the Unadjusted Marriage Relations All About

Customs Change, Laws Vary, But The Mate Instinct Is Inherent And Will Not Be Denied

Why men don't understand women was discussed by Dr. Dorsey in The Sun-Telegraph yesterday. The boy and girl are trained from infancy to meet different situations. As they grow they are compelled to make different adjustments. The womanly woman and the manly man are products of training, not of inherited characteristics.

Reasons for Marriage Failures

CHAPTER XLIV.

THERE are many histories of marriage. Westermark's, in three large volumes, is a mere sketch and was out of date the day it was printed. New marriage customs have been invented. Marriage does not stand still. It grows—backward, forward, up and down. There are as many forms of marriage behavior as there are married couples. Possibly more: some dissolve and remarry. Marriage laws vary from state to state, nation to nation, age to age. Can marriage behavior be generalized or reduced to law?

GEORGE A. DORSEY

There is no biologic excuse outside structural deficiency for unmated adult human beings. Many human societies respect that law. Other communities flaunt it, disregard puberty, indefinitely postpone mating or mate casually, and make the best of children as they do of other accidents.

In other words, we get little light on human marriage behavior from the mind of the ameba or the Social Instincts of the anthropoid apes. Human marriage behavior is as distinctly and peculiarly human as is a sewing machine or the "Wedding March" of Lohengrin. The mate instinct must be there: is there. If we are born whole, we have it: the capacity to seek a mate, the impulse to find one if it takes us overseas.

Why, then, a world of sexually unadjusted: unmarrieds, divorcees, oft-marrieds, courtesans, loveless marriage, childless marriages? Endless kinds.

Where Marriage Fails

Two general observations: (1) Europe's population has doubled in the last 100 years despite the enormous losses from wars, diseases, infantile mortality and drains overseas. The mate-hunger is not impotent. (2) We hear only of the sexually-unadjusted. There are millions of happily mated couples in America who find no fault with nature's marriage laws or those recorded in codes.

Now for the other side: The behavior of the mate-impulse. It leads many to marry. The marriage fails, drunkenness, cruelty, infidelity, desertion, etc. The courts recognize many grounds. Why does one man become a drunkard, another beat his wife? Marriage itself is no more responsible for such misfits than is business for arson or banking for defalcation. The man who beats his wife probably beat his sister or his mother. The man who drinks because or in spite of his wife would turn to drink under any other situation to which he could not adjust himself.

A larger mismated group is based on the polygamous habits of one or the other, generally the man. In sowing wild oats he scattered the energy with which he was endowed to secure a mate; and acquired the polygamous habit. After marriage he may acquire the monogamous habit; he may not—his emotional nature will not so easily find sufficient outlet in one woman. He also learned another habit; that he could get what he wanted only if he translated his wish into action. That lesson has great value, but is of no use in marriage unless he wants to be faithful to one woman. To make that want effective he has to break himself of an emotionally-reinforced habit.

The other side of that picture is the woman whose early mate-hunger was put on ice by a prudish mother. If she is brought up on kisses and kisses all her girl friends every time she sees them, she wastes a lot of emotion of biologic value. She overflows with sentimentality and has no love left for anybody. Or she grows up a "pure and innocent girl." She has no adequate response in a situation where a mate is wanted. Sheer ignorant "innocence" is no match in a situation where the man knows too much.

Work Helps Morals

Between the age of 15 and 25 are 10 long years. During these years the mate-hunger impulse cannot be put to sleep, as one does a child; or locked in a closet, as one does—but should not—a naughty child. It is inevitable that huge amounts of energy be diverted. But where? What is to be its outlet?

"Raise the standard of men's morality!" But not by talk. Work will do it. Many a boy is so hard at work he has no further energy left. His sex-impulse is expended in life-impulse activities. Girls begin to find outlets for their energy in action, in sports and games, and in the broader affairs of life interests. All-night dances can dissipate a lot of energy for both sexes.

The boy or girl who for 10 years chases pleasure as the main business of life may be "pure," but neither will be likely to acquire any socially useful habits during that time. Both men and women can become such habitual flirts that they are abnormal; they are sexual perverts.

The normal sex-complex can be broken in many ways; disappointment in love, no response on the part of the mate, etc. The sex-complex thus becomes conditioned to abnormal methods of response—tendency to avoid or be disgusted under conditions which are neither "disgusting" nor to be avoided; prudishness, sloppy sentimentality, morbid interest in the externals or accessories of sex conduct.

Bad Homes, Bad Girls

The sex-complex thus comes to mean for one individual one thing; for another, quite something else. It comes to be as varied as behavior itself. What it is at any one time depends on the lessons it has learned; its experience, its habits. No man or woman enters into marriage with a sex-complex slate on which something has not been written. Until recently, it was likely to be too little on the part of the woman, an ignorance so ingrained that learning was painful; too much on the part of the man, more than he could rub off.

Foundations of habits (which mean character) are laid in homes. Nine-tenths of the girls that enter juvenile courts leave bad homes. As Thomas puts it, many a girl cannot be said to fall, because she has never risen. She is not immoral, but a-moral. The mate-hunger is turned into love for adventure, clothes, theater, attention, distinction, freedom.

Until recently, woman had almost no incentive or opportunity to attempt achievement in male fields. Why should she when there was an easier way?

(Copyright, 1928, by George A. Dorsey.)

(Tomorrow: "Progress" and women's rights—Tomboys—When mother "dies of shame.")

Rogers Strong for New Jail in Cleveland

CLEVELAND, O., March 29.—Seven times Cleveland has voted down bonds to rebuild a jail that was built in 1866. In company with every prominent minister in the city—Catholic, Jewish, Protestant and Baptist—we went through the jail.

WILL ROGERS.

Honest, it would be a disgrace to serve a term in it. It will have to be rebuilt by outside subscriptions from humanitarian cities like Akron, Hamilton, Columbus, Cincinnati, Oberlin and Detroit.

I think it and Borah's fresh air fund to canterize the Republicans, are the two outstanding charities of the hour.

Yours,

WILL ROGERS.

Copyright, 1928, McNaught Syndicate.)

PATROLMAN DETECTS GROCERY STORE FIRE

The grocery store of Charles Soltz, 300 Smallman street, was damaged early today by fire of undetermined origin. Patrolman F. F. Welton noticed a fire in the store while walking his beat and he sounded an alarm. The fire was confined to the interior of the store and the damage was estimated at $300.

SIDEWALKS OF PITTSBURGH

BY HAVEY J. BOYLE

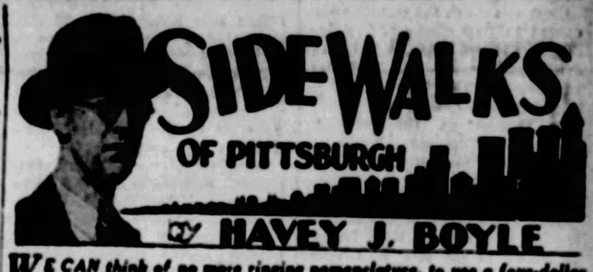

WE CAN think of no more ringing nomenclature, to use a four-dollar word, than: "Inspector Clancey." And instead of coming out of a magazine story that name is to be found on the police payroll of Pittsburgh. And here is a story about Inspector Clancey, which, begging his pardon, we use.

Inspector Clancey had a suit of underwear of a very particular texture. Women would call it balbriggan, and we trust that is the way it is spelled.

However, the style was not minutely to the liking of Inspector Clancey. It had long legs and long sleeves. The long legs were satisfactory, but Inspector Clancey likes to have his elbows free in case of emergency. So he decided to do a little alteration on the garment.

Inspector Clancey laid the underwear out, after the fashion of the surgeon who is about to extract a couple of tonsils lays his victim out, and taking a pair of shears Inspector Clancey snipped off one sleeve just above the elbow. Wishing, of course, to have both sleeves shortened similarly he made a measurement and performed another operation, sighing to himself: "Well, now that will be fine."

With these words Inspector Clancey then put aside the garment and went to bed, as it was night-time, which possibly we should have mentioned before, without springing it on you so sudden-like.

The next morning Inspector Clancey thought he would give his underwear a try-out. Jauntily, he stepped into the garment, when he discovered a second after he donned the suit that he had cut one sleeve and one leg instead of the two sleeves.

Mrs. Clancey tells the story, concluding with: "Of course, he gave me the dickens for it."

* * *

IN THE window of the Oakland Savings and Trust Company, which, as the name may suggest to the extra-penetrating, is located in Oakland, there is a picture of Pie Traynor and idol-worshippers in the form of a couple of kids.

Mr. Harry Mooney, a denizen of the Schenley Farms district, called our attention to the picture. The picture extends beyond the photographic art to become a symbol of the standing in this community of Pie Traynor, who, you know, is possibly the best third baseman who ever lived.

Furthermore, the picture serves to bolster a wavering faith after a modicum of disillusionment concerning diamond characters. Traynor is not only a big, husky, stalwart third sacker, best of the realm, but he is also this kind of a fellow: In taking a sup of wine he asked: "Do you think this is all right?" Possibly such a rhapsody as this is not becoming, but this being Thursday we always allow ourself a little pinch of sentimental stuff every final Thursday in the Marches of leap years.

* * *

WILLIAM HAMILTON, cashier of the Third National Bank, and one of the most amiable of cashiers, frankly remarked the other day in an incidental way only that there were quite a few days when he didn't care so much about this column. You wonder, possibly, why we should mention that here. Well, it's this way: One time another fellow was critical and we contrived to use his name in a story and the very next day he called up to say: "You know, there for a while it was pretty dull, but now yesterday it was fine."

There's a lot of tricks to this racket.

* * *

MR. JAMES MASON, of the boxing game here, is looking for $15, as the boys sometimes say in a certain game. It appears that an enthusiastic boxing entrepreneur signed two or three of Mr. Mason's boys to box at a certain club. After the details were arranged the promoter expressed to Mr. Mason in an embarrassed way that he was shy just a little rail fare to get

home. He was supplied with $15, but it now develops unfortunately that the stranger was no more of a boxing promoter than you are. "In arranging terms for the matches," said Mr. Mason later and a little sadly, "that fellow was the most generous I have run across for a long time."

BOBO BAXTER—A NATURE FAKER

By Rube Goldberg

BOBO, IT'S COSTING DOCTOR BARR A LOT OF DOUGH TO HAVE US WALK AROUND THIS WAY TO PROVE HIS THEORY THAT THE HUMAN RACE WOULD BE BETTER OFF WITHOUT CLOTHES
DON'T WORRY, NOSEDIVE - IT'S THE ONLY WAY HE CAN PUT THE IDEA OVER
ALL RIGHT, LET'S SPLIT THE DIFFERENCE AND MAKE IT "NO"
YOU SAY "NO" AND I SAY "YES"
SEE, THERE'S ONE GUY ALREADY THAT'S FALLEN FOR OUR HEALTH PROPAGANDA
IN A MONTH THERE WON'T BE A PAIR OF PANTS IN THIS TOWN TO PRESS
HELLO, BROTHER - I'M GLAD TO SEE YOU ARE ONE OF US
DID YOUSE GUYS LOSE YOUR CLOTHES IN A CRAP GAME, TOO?

Bed Rock of the World

GRANITE is the rock lowest in the earth's crust. It is this that distinguishes it as the bed rock of the world, rather than its hardness, which, however, is due to the pressure its position requires it to bear.

Fiction Page

Decimation of War

IF EVERY male adult in New York, New England, Pennsylvania and Ohio were suddenly to die of pestilence, it would be a less destruction of life than occurred in the World War.

JERRY The Epic of a Girl Who Had to Wait. by Elenore Meherin

Continued from Yesterday.

Marza Tells Jerry That She Has Another Daughter, The One Who Is Dying

WHAT HAS GONE BEFORE

Jerry King, good looking, charming and nineteen, falls in love with Saxon Rhodes, a young architect. Marza, her fascinating mother, warns her that idealists like Saxon make poor husbands. When he goes abroad to study, Jerry promises to wait for him. She refuses a proposal of marriage from Heinie Ross. Jerry agrees to wait three years longer. She wonders whether Saxon loves her as completely as she loves him. Saxon calls on his sister who warns him against marrying anyone and facing poverty. Saxon's attention to Ora Pringle gives Jerry a pang of jealousy. They attend a week end party where things start to happen. She decides to give Saxon up. Jerry leaves for Chicago to join her mother.

NOW GO ON WITH THE STORY.

"NO—You've not understood. There are always things about another we don't understand. Even in a relation intimate as ours.

"Jerry, do you remember your father?"

"Yes—" said Jerry, startled by the abrupt transition. "He had bony hands. I remember his thin lips and the way he coughed. I hated to hear that. I remember the way he said to you: 'Must you even smile at the bellhops?' "

"Ah," said Marza. "It was a phrase of his. Were you fond of him? Do you remember loving him very much?"

"I didn't like him. I was afraid of him. He was so gloomy. I was happier a thousand times after he died. What makes you think of him tonight?"

"It's one of the things I want to talk about—your father. Do you remember Earl Brooks?"

"And the trip we might have had to Europe? I adored Earl Brooks—I think I do yet. I was 12 then and couldn't see why you wouldn't marry him."

"Of course, you don't remember Stephen Marsh?"

"And the bracelet with the silver bangles?"

"The man—not the bracelet. Do you recall Stephen? He came to visit us once. But you were very small."

"I was 9. We were in the rose garden house in Los Gatos, where my father used to sit under the trees and make you sit beside him and hold his hands."

"Yes—we were there when Stephen came for the visit."

Clear as though the picture were carved in living color, Jerry remembered that scene in the garden just outside her mother's window. Stephen Marsh, lordly, laughing fellow with his brown hair frosted at the temples. Stephen whispering hoarsely: "Oh, Marza, six years of this—damnable—damnable."

Marza's hand reaching up and closing Stephen's lips. He sweeping to her, kissing her. Marza returning to the sick man with her eyes lighted; her eyes like lights dancing.

"What do you remember of Stephen, Jerry?"

"That he was gay and handsome."

"Nothing else?"

"And that I asked you once after my father died: 'Will Stephen come again?' You said: 'No—he'll never come again!' and you ran into your room and closed the door."

Marza's eyes glowed like black, sunken stars in the pallor of her cheeks. Her hands, modeled like a statue's, lay inert on the table. Now through the parted lips went a sharp hurried breath.

But she said quietly: "He didn't come again. For he was dead. Stephen was killed in a railroad accident two days before your father passed."

She got up quickly and went over to the bureau, standing there in the shadows.

"Oh, mother," said the girl running to her: "he died? Like that? And you loved him?"

"I loved him. From the moment I first saw him. I was 21 and married four years to a man I found it hard even to tolerate. We were in New York when we met Stephen. We were there one year when your father went away. He went to the Ural Mountains and was gone two years.

"I had those two years . . . completely. Stephen and I had those two years. Then your father returned."

She steadied herself on the bureau.

Jerry looked into her mother's blanched, drawn face. "Oh, mother."—must you tell this now? Why do you torment yourself."

"I wish to tell this. I have brought you here to listen. It is necessary. I am not tormented. I had the two years and am glad . . . riotously boundlessly glad. I've always been.

"Then your father returned. He was jealous of all men. But of Stephen violently. We came back to San Francisco."

Now Marza went over and sat on the stiff chair near the table.

"We came back to San Francisco, Jerry. But I left a priceless gift here behind me. . . . I had to—it seemed that I had to. I left my child and Stephen's here behind me. . . . He watched out for her—she was 3 years old. Your father never knew. . . . "

"And now—mother now——"

Marza took a picture from a book on the table. "Look at her. You will see her tomorrow—your sister, Jerry—who is dying and who needs us. . . . "

CHAPTER XXXV.

"YOUR sister, who is dying, Jerry, and who needs us—"

With shaking hands, all the chords of her being touched and vibrating, Jerry took the picture.

The face of a girl with gallant, winsome look—a very young girl with laughing eyes and an eagerness in the strong, sweet mouth. A wondrous pretty face, it seemed to Jerry, who now gazed at it through misty, troubled eye.

"Oh, mother," said she, choking, "why did you keep her away? Why did you never tell?"

"Would that I had! This might not have happened. This would never have happened. I am punished. I deserve to be punished. She may be taken from me. They will not say the danger is past. And if she lives—if she lives, she may not walk again. She fell from a horse and has broken her back."

"Oh, mother!"

Marza closed her eyes, sitting there blanched and stony. "I have betrayed my trust—frightfully betrayed it. At first I was forced to it. I had to hide her. As the years went, there seemed no opportune time . . . no way—I was a coward—

"Now," she raised a heavy, inert hand and struck it across her forehead. "Now, this comes of it! This comes to her through me!"

She put up her hands, motioning away the solace Jerry would have offered. "There is none," she murmured. "No excuse—no rationalizing it. Listen—"

Through the strained, intense hush went Marza's voice in the low, husky music of pain. Vivid pictures flashed.

Marza in love with Stephen, radiantly young, bidding George King goodby. The two years' absence—the two supreme, happy years. And the little girl Stephanie born to them. Eight months they had her. One night, one desperate, agonized night, the word of George King's return. Stephen and Marza taking their child, their adored pretty little thing, away from the secret home they had shared, giving it to the care of a nurse. Bidding each other that heart-broken farewell.

"You remembered her, Jerry. You remembered your little sister. And frightened me with your talk. You used to ask where the baby went. Oh, how terrified I was. I used to hold you in my arms and tell you never, never to talk of her. One day you came in from a walk. You ran up and whispered: 'I saw our baby. I saw her in the park. And someone else has got her. Another lady.' You were shaking with excitement and wanted me to go out and find her. You cried when I said it wasn't ours. You were very dear.

"I never left you alone a moment with your father. He was busy and ill and fortunately you bothered him. They were terrible years—those three years we remained in New York after your father's return. . . ."

Harried, jealous years that held snatched, flaming joy in the daily visits to the little girl and in the wild, stolen moments with Stephen.

"I used to wait till he left in the morning. Then I would fling on my coat and rush out to see her. Oh, how quickly those mornings flew. She was running about and talking. She would cling to me and say: 'Don't go, Marzie—don't go!' And I would come home with heart breaking.

"Then your father became sicker. Sometimes for a week he wouldn't leave the house. I had to sit with him. He was suspicious if I opened the door—if I went to the corner to mail a letter. Those days would pass and I would almost be crazy with longing. But I could see neither of them.

"One noontime he followed me. It was the first time in two months we had dared to meet. He saw Stephen; saw him come up in the gallant way he had and take my hands.

"Five minutes later I was in a taxi with your father. We drove home. He began to pack our trunks. I pleaded. I promised. Anything for a day's delay. He went on packing.

"I begged him to free me. I threatened to run away. But he would have taken you. The state would have given you to him. He reminded me of this. He told me I could go. He said: 'I will keep the child.'

"So I went with him. That night we were on the train to Francisco. I left without seeing her—without the chance of a last hour with her—without a word for her care—. Two years passed—"

For two years Marza didn't see her child. Stephen cared for it. That summer before his death he was transferred to Chicago.

Then Marza went wild with anxiety. A little thing only 5 years deserted—left alone—traitorously alone.

So Stephen had the child brought to Chicago. It was put in a convent there. And he came on to the rose-garden house in Los Gatos, brooking George King's hostility, just to tell Marza of this; just to make her sure that he would not forsake the little one.

(Continued Tomorrow.)

A Leather Reviver

Mix one part of best vinegar to two parts of linseed oil. Shake well together, and apply with a soft rag, afterwards polish with a soft duster.

Merely Margy, An Awfully Sweet Girl

Story by Lloyd Mayer — By John Held, Jr.

Reg. U. S. Pat. Off.

WHEN I WAS IN SPAIN, OH BABY THE SPANISH ONIONS WERE HOT!
IN WAIKIKI, HOW THE UKULELES COULD UKE!
AND IN PORTUGAL! SITTING ON THE PORCH!
HEY, WHAT IS THIS, THE RAZZ? IS THIS THE RAZZ?
NOW MEN!

"My dear, I'm all aGOG and AGitated—I mean I'm HONestly aGAPE and aGHAST at this point, no less, because you SHOULD have heard ARab RAZzing his BROTHer the other day, my dear! ACtually, it was SIMply AWful! I mean I HONestly felt TERribly sort of SORry for the odd soul because ARab, my dear, was SIMply unMERciful the way he RAZZED him, my dear—can you BEAR it? Gosh, it was funny! I mean I VOW I NEARly had hysTERics because I mean ARab kept sort of SAYing these SCREAMing THINGS which were sort of PARables, or whatever you call it, of all these exCIting adVENTures which his BROTHer's been telling everybody and which of course NEVer happened to him at ALL, my dear, and I mean you SHOULD have seen the BOzo's exPRESsion as ARab sort of GLIBly reCIted these KILLing INcidences! I mean any MINute I exPECted his BROTHer to FALL SAVagely upon him and beat the LIFE out of him with a SOda cracker or something, do you know what I mean? Because I mean he was emBARrassed to TEARS about the situAtion because I mean of COURSE he felt ready to ROLL over and BUTter himself with disMAY at having ARab RAZZ him right in front of ME, my dear—can you BEAR it? But I mean I HONestly think it SERVED him RIGHT for trying to SAIL under false COLors or something just to imPRESS people and all—I mean I ACtually DO!"

Love's Embers

Absorbing Sequel to "Revelations of a Wife"

By ADELE GARRISON

Madge Fears for Mary Harrison's Future

THERE was something in Philip Veritzen's tone even more than the words of his little speech concerning Mary Harrison's distractions, which turned me cold with fear for the future of Dicky's lovely ambitious young niece.

But I was not gullible enough to believe that his comment held the real reason for the threat against Mary's ambitions which I read into his remark that his "little protege was having altogether too many distractions for a young woman with ambitions to become the greatest actress of her time." There was something behind the words, and, of course, my thoughts flew at once to the fear Lillian and I cherished—that the great producer knew about his young protege's escapade as the masked dancer, and was only biding his time to execute the "high justice, the middle and the low" upon her.

Intuitively, however, that explanation failed to satisfy me. There was something else in the fixed sardonic watchfulness which he was giving the group opposite him—something which I could not understand. Of one thing I was certain. There was that about the spectacle of the two youths in open rivalry for Mary's favor which roused his antipathy, and I did not believe that his feeling was entirely the impersonal attitude which his words indicated.

He had cleverly masked his intent brooding gaze, but I saw after a little that Mary had caught it and been frightened by it. Of course, to her there was but one explanation, that he had discovered her secret and meant to hold her to account for it.

She sent me a pleading glance, and after a while with the aid of Lillian, to whom I flung one of our old code appeals, I managed to engage not only Mr. Veritzen but Dicky and Miss Lincoln in an animated discussion of a new and startling book we all had read. Carefully edging my chair a bit away from the group and unobtrusively pulling another one near it, I looked at Mary and with a murmured word of excuse to her cavaliers, she crossed to me and sat down, holding out her hand to me.

"Do you mind looking at this finger, Auntie Madge," she asked with apparent anxiety. "I suppose it is my imagination, but it hurts a bit and I'm wondering if it is swelling."

I bent over it and she lowered her voice to a murmur indistinct to anyone else.

"Oh, Auntie Madge, can't you manage for me to see Mr. Veritzen and tell him about that pretty soon. I'm just sure he knows. Did you see the way he looked at me? Can't you ask him if he could see me tomorrow?"

I put a warning hand on her wrist.

"Careful!" I whispered. "It won't be possible to make any appointment with Mr. Veritzen until after your Uncle Dicky goes back Monday. I can see that the time will be filled until then."

(Copyright, 1928, Newspaper Feature Service, Inc.)

(Advertisement.)

"I Could Cry Over My Skin"

No Need to Say that Now.

If you have tried "everything" for your pimples, blackheads or eczema and want to know what it is to get something that really works—then let your skin know the magic touch of sulphur combined with menthol. Nothing more amazing than how sulphur clears the skin,—and as sulphur clears, menthol heals. As combined in Rowles Mentho Sulphur, the two make an astonishing skin corrective and builder. Pimples dry up overnight. Blackheads and coarse pores vanish in a few days. And as for eczema—even the most burning or itching case soon yields. Relief from the burning or itching follows immediately upon application.

Rowles Mentho Sulphur is inexpensive and all druggists supply it in jars ready to use. Be sure it's Rowles.

MENTION THE SUN-TELEGRAPH WHEN ANSWERING ADVERTISEMENTS

BLUE GOOSE AFB

GRAPEFRUIT

are justly renowned for sweetness and flavor. The Blue Goose label on the skin of each fruit means the world's finest grapefruit. Fruits and vegetables bearing the Blue Goose label are uniformly the best.

AT YOUR DEALER'S

PISO'S

Quick Relief for that Cough—PISO'S is a pleasant, effective syrup used since 1864. Soothing—contains no opiates. 35c and 60c sizes.

Use PISO'S THROAT and CHEST SALVE with the syrup. Applied externally, it quickly penetrates. 35c.

Coughs

Petot's
536 Smithfield St.

Ask for Style 1709

Genuine Lizard!

Comes in three light shades with trim of kid in harmonizing color—imported buckle is included. Another example of Petot's sensational super values this season.

$6

All Styles One Price

One Price $6

One Price $6

Indigestion? Nonsense! said the Specialist

"Now-a-days we *know* that calcium carbonate is the one sure, safe relief for gas, 'sourness' and other stomach disorders."

Tablets of calcium carbonate do not burn and irritate like strong soda nor do they disturb the normal action of the bowels and other organs. Best of all, they are *utterly harmless* in any quantities.

Stuart Tablets are an ideal form of calcium carbonate, blended with other soothing substances. That's why we recommend them as safest for children—and best for men and women.

The Quickest Relief for Gastric Disorder

25c and 60c Everywhere

STUART'S TABLETS

(Advertisement.)

FACE LOOKED DREADFUL

Hard, Red Pimples Broke Out. Cuticura Healed.

"My trouble began when I was fourteen years of age. My skin looked terribly red and started to peel. A few days later hard, red pimples began to break out. They itched and burned so that I had to scratch, which caused eruptions, and my face looked dreadful.

"I tried many remedies but nothing helped me. I read an advertisement for Cuticura Soap and Ointment and sent for a free sample. I noticed a change after using it so purchased more, which completely healed me." (Signed) Miss Olga V. Zith, 6612-55th Drive, Maspeth, N. Y.

Give Cuticura Soap and Ointment the care of your skin.

Soap 25c. Ointment 25 and 50c. Talcum 25c. Sold everywhere. Sample each Free. Address: "Cuticura Laboratories, Dept. R, Malden, Mass." Cuticura Shaving Stick 25c.

Beginners and Old Hands

alike agree that Rumford Baking Powder produces light crisp pastry. It is economical too for Rumford assures lightness without over-richness. And because of its well known healthful properties, Rumford actually makes food more nourishing as well as better tasting.

RUMFORD
The Wholesome
BAKING POWDER

D 97-4

In Tube with Pile Pipe Attachment, 75c; in tin box, 60c.

PAZO OINTMENT

is guaranteed to cure any case of Itching, Blind, Bleeding or Protruding Piles or money refunded.

Roaches millions of homes use FLIT

Quick · Safe · Sure

You cannot be attractive without a clear skin

EVERYBODY wants to be attractive. It is a great and just ambition. But no one can be attractive without a clear skin—you know that.

Do you realize the importance of pure, rich blood in preserving the health, and that the source of most skin disorders is in the blood?

Remove the cause, which is not in the skin itself, and pimples, boils, eczema and that sallow complexion will disappear.

You may have tried many things without relief. Why not try S.S.S?

S.S.S. is extracted from the fresh roots of medicinal plants and herbs, and gives to Nature what she needs in building you up so that your system throws off the cause.

For more than 100 years S.S.S. has been giving relief in thousands of cases, as testified to in unsolicited letters of gratitude.

—purely vegetable

When your system is filled with rich, red blood, you don't have that tired, languid feeling when you awake in the morning. Instead, you feel refreshed, ready to meet the world.

Your appetite is keen—you enjoy work or play—your skin is clear, cheeks naturally rosy.

All this because rich, red blood builds and sustains the body.

"S.S.S. cleared my skin of pimples and blackheads. I think it a most wonderful blood medicine. Several of my friends are taking it for the same reason I did." Miss Margaret Frye, Lapel, Ind.

All drug stores sell S.S.S. Get the larger size. It is more economical.

a clear skin comes from within

BEFORE EASTER—SPECIAL SELLING

NEW SPRING COATS

For Women and Misses

$25.00

An Event That Gains Extra Importance With Easter Holidays Coming Rapidly

This selling should prompt many women and misses to purchase their new Spring coats tomorrow from this featured group. You will enjoy choosing from the many smart new styles. Sports and dressy types, simply tailored, or with fur collars. Satin ties and scarfs, contrasting inserts, intricate tuckings are some of the interesting Spring notes.

Of Kashas, Twills, Tweeds, Satins, Ottomans and Sheens. In navy, black and the new light Spring colors

Misses' Sizes, 14 to 18. Women's Sizes, 36 to 44.

—Coat Shops, on Sixth Floor

SALE! NEW DRESSES

Continues Tomorrow

$13.95

Pussywillow Crepes **Georgette Crepes**
Polka Dots **Flat Crepes**

Printed Chiffons

A sensational pre-Easter Sale that permits you to choose your new Easter frock at a price so far below the actual value of the dresses that cold print will not do them justice. By all means see them. You will be surprised at the heavy qualities of fabrics, the lovely smart new colors, the splendid variety of styles, and the complete range of sizes.

Sizes for All Misses and Women

—Women's and Misses' Dresses, Sixth Floor.

FRIDAY SPECIALS **RUGS** NINTH FLOOR

Some of the Items Are Slightly Imperfect—Sold on Our Budget Payment Plan

Special Group Room Size Rugs

11.3x12-ft. Smith's Fine Rugs
9x12 High Pile Axminster Rugs
8.3x10.6 Sanford's Velvet Rugs
9x15 Wool Brussels Rugs.....
9x12 Sloane's Velvet Rugs.....
} $24.75

5-HOUR SALE—10 TO 3

9x12-Ft. Gold Seal Congoleum Art Rugs $6.50

In marble, tile and handcraft patterns, without borders. On sale 10 to 3 o'clock only at this price.

200 Room Size Rugs—Axminsters and Wilton Velvet Rugs, in new spring effects, Two popular room sizes for selection—9x12-ft. and 8.3x10.6-ft..... } $30.00

37 Odd Room Size Velvet Rugs, one and two of a kind; every one a real value..... $22.75

500 Velvet Rugs. 27x54-in. Oriental patterns—choice colorings. Special... $1.89

2,000 Sq. Yds. Inlaid Linoleums for stores, offices, kitchens, baths and dining rooms. Reg. $1.65—sq. yd..... 87c

1,000 Sq. Yds. Armstrong's Felt Base Floor Coverings, regularly 55c yard, Friday only, sq. yd..... 28c

2,000 Sq. Yds. Inlaid Linoleum, Marble, tile, Dutch tile, handcraft and indented effects at this low special price. Regularly $2.50 sq. yd..... $1.49

35 Brussels Rugs, 9x12-ft. Chinese and Persian all-over patterns. Special $16.95

Cork Linoleum, full rolls, regularly 90c. Burlap back and in new colors—sq. yd..... 55c

1,500 Yds. Velvet Finish Carpet, all perfect, new patterns and colors, for halls and stairs..... $1.00

800 St. George Chairs and Rockers

Special!

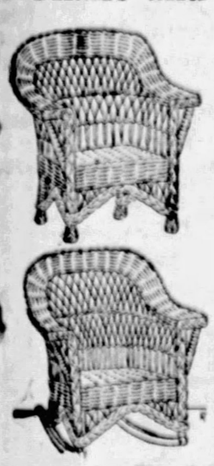

Chairs, $4.49

Rockers, $4.95

Made of genuine Imported White Willow, strongly reinforced with steel brace. Very attractive porch and sunroom chairs, low priced!

—Eleventh Floor

Friday Special!

Boys' 4-Piece Easter Suits

$14.75

The season's newest shades, including the dressy blue cheviot suits. Single and double-breasted models. Sizes 6 to 16 years.

Boys' Caps, 95c to $2.95

Boys' Felt Hats, $2.95 to $5.00

—Boys' Store, Fourth Floor

ROSENBAUM'S

SIXTH, LIBERTY AND PENN "THE STORE AHEAD" PHONE ATLANTIC 4500

Men's $2.95-$5 Shirts, $1.95
Broken Assortments. —Street Floor.

Men's Athletic Union Suits, 79c
Of madras and broadcloth. Sizes 34 to 42. —Street Floor.

Men's Novelty Pajamas, $1.95
Were higher priced. —Street Floor.

Men's Neckwear 29c; 4 for $1
Odds and ends. —Street Floor.

Men's Socks, 6 Prs. for 95c
Plain colored cotton socks of fine quality. All sizes in the lot, but not in every color. —Street Floor.

Silk and Rayon Hose, 79c
Pointed or square heel; service weight. Semi-fashioned. All colors and sizes for women. —Street Floor.

Pointed Heel Silk Hose, 79c
Chiffon weight; pure silk. All colors, all sizes. A new pair if they don't wear. —Street Floor.

De Vilbiss Atomizers, Only 79c
Perfumers, droppers. —Street Floor.

Odd Lot Toilet Articles, 10c
Soaps, powders, shaving brushes and many other needed toilet articles arranged on special table.—Street Floor.

Thermos Bottles, Now 1-3 Off
Regularly $6 to $14. —Street Floor.

Wash Ribbons, 10-Yd. Bolt, 25c
Broken lines. In pink, blue and orchid. No. 1 to 5. —Street Floor.

5 to 8-inch Ribbons, Yard 25c
Moires, satins, faille and novelty ribbons. While they last. —Street Floor.

1 to 1½-inch Ribbons, Yd. 5c
All kinds. —Street Floor.

Flowers for Coat & Dress, 10c
Odd lots; mussed. —Street Floor.

Women's Neckwear, Choice $1
Odd lots vestees, collars, collar and cuff sets. —Street Floor.

Women's Neckwear at 59c
Choice of vestees, collars, jabots, etc. —Street Floor.

Lot Hand Painted Shawls, $3.95
54-inch. —Street Floor.

Women's Leather Belts, 29c
Novelty styles; spring color assortment. —Street Floor.

Leather Hand Bags, at $1.29
Pouch and underarm. —Street Floor.

$1.95 Sandwich Trays, $1
Silver-plated, hammer effects. Regularly $1.95. Just 50 in the lot. —Street Floor.

Sunfast Drapery, Yd. $1-$1.95
45 and 50 in. Rayon, regularly $1.75 to $4.50. —Ninth Floor.

38c to 75c Cretonnes, Yd. 25c
Parts of bolts. —Ninth Floor.

Rem. Drapery Fabrics, ½ Off
Casement cloth, cretonnes, damasks—1 to 3-yd. length. Regularly 49c to $10.00. —Ninth Floor.

Rayon Drapery Fabric, Yd. 50c
Plain and figured. 36-in. wide. Regularly 85c to $1.75. —Ninth Floor.

Lace Chair Backs, 69c to $1.50
Regularly $1 to $3. —Ninth Floor.

$3.75-$45 Pillows, ½ Price
Damask, silk tapestry or brocade. —Ninth Floor.

Upholstery Fabrics, ½ Price
50-inch mohairs, damask, taffetas, etc. ½ to 2½-yd. lengths. Regularly $1 to $30. —Ninth Floor.

$1.19 Satin Charmeuse, Yd. 59c
39-in.; soft, lustrous. —Second Floor.

Silk Remnants, Now ½ Price
½ to 4-yd. lengths. —Second Floor.

Boys' New Spring Caps at $1.25
Unbreakable visors; new spring colors. —Fourth Floor

Printed Crepe de Chine, $1.34
39-in.; pure silk crepe; 15 patterns. Regularly $1.95. —Second Floor.

Odd Lot Men's Canes, $2
Good assortment. —Street Floor.

3 Pc. Toilet Sets, ½ Off
Silver-plated and sterling silver. Reg. $7.50 to $27.50. —Street Floor.

Diamond, Jewelry, ½ Off
Genuine diamond mounted jewelry. Regularly $15 to $100. —Street Floor

MONTH END CLEARANCE FRIDAY

Merchandise Left Over—To Be Sold at Radical Reductions!

Rhinestone Bags, Special $2.45
In white or black. —Street Floor.

Nov'ty Braid, Pleating, Yd. 10c
For trimmings. —Street Floor.

Powder Puff Boxes, 21c & 42c
Imitation ivory, decorated, complete with all-wool puff. —Street Floor.

Men's Umbrellas, Special $3.95
Of Union (cotton mixed material); hardwood handles. —Street Floor.

REMNANTS
Wool Dress Goods
Originally $1.00 to $5.00 ½ off
Lengths for dresses, suits, coats, blouses, etc. All colors and black. Flannels, flashs, wool crepe, challies, broadcloths, jersey, tweed suitings, Poiret twills, 40-inch Celanese printed voiles.
—Dress Goods, Second Floor

Children's Umbrellas, Ea. 90c
Black and colors. —Street Floor.

Women's Silk Umbrellas $4.25
Novelty handles; 16-rib. —St. Floor.

Men's Umbrellas, at $1.75
Also women's. Good material; guaranteed rain-proof. —Street Floor.

Women's Silk Umbrellas $3.19
16-rib; colored silk and amber colored handles. Street Floor.

Favors & Novelties, ½ Price
Bridge prizes, boxed stationery, desk sets, and many others. —Balcony.

Colored Fringe, 5 Yds. for 10c
Odd lot. —Street Floor.

Praktikl School Outfit, 89c
School bag, pencil container filled, crayon, blotters, ruler and other articles. —Balcony.

Manicure Pieces Now ½ Price
Ivory finished nail files, knives, etc. —Street Floor.

REMNANTS
Wash Fabrics
Originally 45c to $1.00 ⅓ off
40-inch rayon printed voiles, 36-inch dimities, 40-inch batiste, 36-inch printed linene, 32-inch printed novelties. 1½ to 5-yard lengths.
—Wash Goods, Second Floor

Wom. Long Silk Gloves, 79c
Street shades and black. —St. Floor

Sanitary Napkins, Box 20c
Twelve in box. —Street Floor.

Coat or Suit Buckles, Ea. 39c
Odd lot. —Street Floor.

$1.79 Lamp Shades at $1.29
Parchment, 16-in. size. —Eighth Floor.

Bridge Shades, Special $3.98
Georgette, silk lined. Regularly $5.98 to $7.98. —Eighth Floor.

Rem. Table Damask, ½ Off
Linen or cotton; full bleached; ¼ yd. to 4¼ yds. lengths. —Second Floor.

Turkish Towels at ½ Price
Full bleached; colored borders. Slightly soiled from display. —Second Floor.

Luncheon Cloths, Now ¼ Off
Soiled; all-linen. —Second Floor.

$3.95 Fibre Suits Cases, $2.75
Large size (24-in.) with 2 straps, spring lock and side clasps. —Balcony.

$13.50 Steamer Trunks, $9.95
Strongly constructed; bound with hard fibre. Fine value. —Balcony.

$2.35 Lot Wall Paper, $1.39
For kitchen, bedroom and stairway. 10 rolls wall, 20 yards border and 6 rolls ceiling. —Ninth Floor.

$3.75 Lot Wall Paper, $2.55
For bedroom, dining rooms and halls; 10 rolls wall, 20 yards border and 6 rolls ceiling. —Ninth Floor.

$8.00 Lot Wall Paper, $5.50
For living rooms, dining rooms and halls. 10 rolls wall, 20 yards border and 6 rolls ceiling. —Ninth Floor.

Tots' $10-$16.95 Coats, $6.95
Broken lines. Sizes 2 to 6 years. —Seventh Floor.

To $1.50 Vests, Bloomers, 49c
Children's Rayon vests and bloomers; odd lots. —Third Floor.

Child's Rayon Union Suits, $1
Odd lots and broken sizes. Regularly $1.69 to $2.98. —Third Floor.

Women's Union Suits, 2 for $1
Summer weight; bodice or built-up top. Regularly $1.00. Each 59c or 2 for $1.00. —Third Floor.

$1 Rayon Step-ins, Vests, 39c
Tailored styles; soiled. —Third Floor.

Glove Silk Vests, Each $1.95
Also envelope chemise. For women. Broken sizes. Regularly $2.79 to $5.95. —Third Floor.

Bloomers, Costume Slips, 59c
Odd lots Non-cling and sateen bloomers; also "Fruit-of-the-Loom" slips. Regularly $1.00. 59c each; 2 for $1. —Third Floor.

Ray. Alpaca Costume Slips, 79c
Odd lots; regularly $1.50. Dark colors only. —Third Floor.

Silk Envelope Chemise, $1.95
Of crepe de Chine; broken sizes. Regularly $2.98 and $3.98. —Third Floor.

Crepe de Chine Gowns, $4.98
Also costume slips, built-up shoulder, mussed. Regularly $6.98. —Third Floor.

Silk Envelope Chemise, $2.98
Also union suits of crepe de Chine. Regularly $5.98 to $7.98. —Third Flr.

Youths' Spring Suits, $19.75
Fancy and blue cheviot 2 long-trouser suits. Sizes 13 to 20 years. Regularly $25.00 to $27.50. —Fourth Floor.

Boys' Blue Suits Now $13.75
All-wool cheviot. Each with 2 pairs of golf knickers. Sizes 6 to 16 years. Regularly $16.50. —Fourth Floor.

Boys' Sport Sweaters, $2.95
All-wool. Sizes 4 to 18 yrs. Regularly $3.45 to $5.00. —Fourth Floor.

Shade Models Now ½ Off
Discontinued line; one of a kind; slightly soiled. Originally $8.50 to $54.00—at $4.25 to $27.—Second Floor

Men's Trousers, Special $4.65
Plain colors and suit patterns. Regularly $7.50 to $10. —Fourth Floor.

$16.95 Sport Dresses, $13.95
For women and misses. Silks, cashmeres and flannels. —Fifth Floor.

Misses' Sport Coats, $21.50
Tweeds, Cameline, checks, mixtures. Regularly $25.00. —Fifth Floor.

Men's Fine Hats at $5.85
Nationally advertised $8, $10, $12 values. —Men's Hats, Balcony

Sharp Reductions to Clear

MEN'S SHIRTS

Originally $1.35 up to $2.95
Specially Reduced to..... 85c

High-grade shirts, slightly soiled and mussed from handling. Fancies, white and plain colors. Broadcloths, madras and other excellent materials. Broken assortments in sizes 13½ to 18.

—Men's Shirts, on Street Floor

1800 Pairs Women's Full Fashioned

SILK STOCKINGS

85c 3 Pairs $2.50

All Perfect. Originally $1.00 to $1.95 Pair

Picot Top Chiffon Stockings at.....85c
Compose Heel Chiffon Stockings at..85c
All Silk Chiffon Stockings at.....85c
All Silk Service Stockings at.....85c
Silk to Welt Service Stockings at...85c

Broken Lines—All Colors—All Sizes

—Hosiery, on Street Floor

PATRICIA PITT'S SPRIGHTLY COMMENT ON PITTSBURGH SOCIETY HAPPENINGS

Miss Helene Hostetter, Formerly of Pittsburgh, Announces Engagement to Los Angeles Man

FROM time to time we get a bit of news about folks who used to live in Pittsburgh but who have drifted away to other cities. They usually recognize their allegiance to their former home by a desire to acquaint their old friends with the big events in their lives.

The announcement from Pasadena, Cal., that Helene Hostetter is engaged to a California man, John Stevenson Griffith, son of the John Tomlinson Griffiths, of Los Angeles, comes in this category. Helene, you know, is a daughter of Mrs. D. Herbert Hostetter, whose home in Fifth avenue has been unoccupied for several years. The Hostetters have been living in New York for most of the year and spending their winters at the Hotel Huntington in Pasadena. They have formed a wide acquaintance in Southern California society, and Helene is very popular with the young people there. Her brother, D. Herbert Hostetter, Jr., also lives out West, making his home in Flintridge, Cal.

* * *

The third of the morning musicales which are being sponsored by Mrs. Taylor Allderdice and a group of her friends is going to be held Saturday, you remember, in the home of Mrs. John E. Nelson in Murtland avenue, and I understand that they have arranged a program of quite unusual caliber. The main feature, it seems, is to be a group of readings by Mrs. E. Martin Browne, wife of one of the instructors in the Carnegie Tech drama school and formerly a well-known actress in London. The Brownes came here from London about a year ago, and you will remember that Mr. Browne directed the Stage and Play Society's production last week.

Mrs. Browne was known as Renzie Raeburn in England, and she appeared there in plays by Shaw, Galsworthy, Ibsen and other modern writers, as well as taking part in the Shakespearean festival at Stratford-on-Avon. Her theatrical activities also included directing "The Round Trip," written by John Van Durten, author of "Young Woodley," and she won the gold medal at the Incorporated London Academy of Music. Mrs. Browne is calling the program which she is going to give on Saturday "An English Actress in English Plays."

The piano will take a prominent part in the musical section of the program. There are to be two piano numbers for eight hands, by Mrs. Nelson, Mrs. Allderdice, Miss Christine Griggs and Miss Marcella Pallos, and also two groups for two pianos by four hands, the first played by Mrs. John E. Freeman and Mrs. George Willock, and the second by Miss Pallos and Miss Anita Freund.

Then Miss Mary Redmond is to give several solos for the violin, and young David Bodycombe, boy soprano from the Church of the Ascension choir, is going to sing, with Mrs. W. Bailey McCreery as his accompanist.

The fourth in this series of interesting musicales is to be held the morning of May 1 in Mrs. Allderdice's home in Wilkins avenue.

* * *

Even though these spring days be a little cool, the seashore still has its attractions. Among the Pittsburghers at Atlantic City now are Mrs. William J. Holland and Mrs. H. R. Moorhead, who are stopping at the Ambassador.

* * *

An engagement of interest here is that of Harriette Wilson, daughter of Judge Harry R. Wilson, of Clarion, to Harold Shields Hays, of this city, son of Mr. and Mrs. Frederick D. Hays, of Clarion. An early fall wedding is being planned. Miss Wilson is a sister-in-law of Mrs. Lawrence E. Wilson, the former Dorothy Marshall, daughter of the Charles D. Marshalls, of Fifth and Shady avenues.

* * *

Mr. and Mrs. George H. Pressler, of Locust street, Edgeworth, have made known the marriage of their daughter, Miss Sylvia June Pressler, to Oliver C. Beitel, son of Mr. and Mrs. Roy C. Beitel, of Prospect avenue, Ingram. After a short trip, Mr. and Mrs. Beitel will be at home with the latter's parents.

* * *

Brilliant Star Chapter No. 462, Order Eastern Star, will hold a bake sale all day Saturday at 5911-17 Penn avenue, East Liberty. Mrs. Edith Parke is in charge.

* * *

Miss Hilda N. Furness, daughter of Mr. and Mrs. R. Furness, of Quaker Valley, will arrive home next week from Indiana Teachers' College to spend the Easter vacation with her parents.

* * *

Brilliant Star Chapter, No. 462, O. E. S., will hold a bake sale all day Saturday at 5911-17 Penn avenue, East Liberty. Mrs. Edith Parke is chairman for the sale.

Patricia Pitt

CHILDREN MANNIKINS

Photo by J. Art Obl.

MARILYN CANNON AND HELEN McALISTER

Marilyn Cannon and Helen McAlister are showing the very latest in dolls, bunnies and frocks as they will appear at the spring fashion revue to be held by the Woman's City Club tomorrow night and Saturday afternoon.

CONGRESS ENTERTAINS PRESIDENTS OF CLUB

A program of artistic merit marked the annual luncheon given yesterday by the Congress of Clubs for the presidents of affiliated clubs. Mrs. Elsie Breese Mitchell, chairman of music, presented the program, introducing Mrs. Caroline Himelblau, contralto; Mrs. Grace Bienko Martin, accompanist, and Charles Riley, violinist. In a gorgeous Russian costume and headdress, Mrs. Himelblau sang in what she termed "a Russian revue," a number of compositions by Russians, these including Rachmaninoff, Gretchaninoff, Borodine and Moussorgsky. Mr. Riley's offerings were of equal interest and worth. Mrs. Martin's accompaniments coming in for their meed of praise, also.

Mrs. Mowbray Ross asked the blessing at table; Mrs. Carl E. Coslowsky, Congress president, presided, and spoke of the joy of service; Mrs. Ambrose Nevin Diehl, vice president at large in the State Federation, of the beauty of club companionship, and Miss Helen Grimes, of the value of organization. The tables were prettily decorated in spring flowers, those at the honor table being combined with Easter appointments.

* * *

Mrs. Marion Dean Stouffer had charge of the program which was presented yesterday at the Braddock Woman's Club meeting in the home of Mrs. A. M. Scott, Bell and Jones avenues. Club singing of the state song opened the afternoon's activities, this being followed by soprano solos by Miss Helen Greenwood; violin numbers by Miss Mary Redmond; contralto, by Mrs. Viola K. Byrgerson, and piano by Mrs. Marion Clark Bollinger. Mrs. Bollinger accompanied Mrs. Byrgerson and Miss Hulda Lefridge the other artists, Mrs. James Toddie contributed a reading and Mrs. Stouffer a paper on "Instruments of Antiquity."

* * *

The April meeting of the Thomas Wightman Parent-Teacher Association will be held Tuesday at 2 o'clock in the children's department of Carnegie Library. Miss Elva F. Smith, in charge of the department, will address the association on "High Lights of Children's Reading," and after her talk will conduct her audience on a tour of the department and reading rooms of the library, explaining the use and purpose of the sections devoted to the youngest readers. Immediately following the hour in the library, automobiles will be provided to conduct the group back to Wightman School, where tea will be served to the teachers and mothers.

* * *

Mrs. William Penn Snyder, Jr., and Mrs. Harry Darlington are arranging the exhibit of the Woman's Exchange for the fashion revue to be given by the Woman's City Club in the ballroom of the William Penn Hotel tomorrow night at 8 o'clock and on Saturday at 2 and 4. Miss Craigie McKay, Miss Eleanor McCargo, Miss Elizabeth Scott, Mrs. George Kelly and Mrs. Alan Humphreys will model the costumes. The children's exhibit is in charge of Mrs. Walter Heron. The Exchange also will have a booth supervised by Mrs. John P. Penney in the "Place de les petites Shoppes," where painted novelties, book ends and other gifts will be shown before and after the fashion presentation. While formal invitations have been sent out to club members and their friends, everyone is invited to attend who is interested in seeing the newest spring modes, and tickets may be purchased at the door and reservations for tables made at the Woman's City Club office.

* * *

A musicale was given this afternoon by the Emsworth Civic Club in the home of Mrs. E. N. Phillips, Locust street. The program was presented by Miss Cecile Spargo and Mrs. Jean Wickersham, violinists, accompanied by Mrs. Helene Wickersham; Miss Marie Hinkel, pianist; Miss Margaret Moore, reader; Mrs. Samuel Milliken, soprano, and Mrs. Allan Cruikshank, contralto. Mrs. John R. Metz, the president, and Mrs. H. E. Gingrich, a past president, presided at the tea table.

* * *

Bible Class 34 of the Emory Methodist Episcopal Sunday school will celebrate the thirty-fourth anniversary of its organization with a reunion dinner Thursday evening, April 12. There have been more than 6,000 members of the class since its organization. Reservations for the dinner may be made by calling Mrs. R. M. Johnson.

* * *

Its annual spring luncheon will be held by the Hood College Club of Western Pennsylvania on Saturday in the Congress of Clubs. Election of officers will be held. Miss Agnes Jones, of Larimer, is president of the club and Mrs. Dorothy Metz Scott is luncheon chairman.

* * *

When Mrs. F. C. Demmler gave her paper on "Presidential Possibilities" yesterday before the club she also discussed the "possibilities" of the wives as potential mistresses of the White House. This, with papers on "America's Attitude Toward England and England's Toward America," together with one on "Do Our Courts Function Properly?" made an interesting afternoon. Mrs. I. W. Keener, Mrs. George W. Herriott and Mrs. E. A. Craig were the authors of the latter papers.

* * *

Sponsored by the Parent-Teacher Association of the school, the Taylor Allderdice High School will give its first annual concert Monday night in the auditorium. The Advanced Orchestra, the Junior Boys' Glee Club, Junior Orchestra, Junior Girls' Glee Club, a band, Advanced Girls' and Boys' Glee clubs, the chorus and Edmund Schuchert, baritone soloist, will present the program. Miss Laura Zeigler is director of the advanced orchestra, and of the Girls' Glee Club; Miss Lillie Heid, of the junior orchestra and the Boys' Glee Club, and Mr. Schuchert is director of the band.

* * *

The District Deputy's Association of Allegheny County Pythian Sisters is holding its annual district convention in Moose Temple this afternoon and evening. Dinner will be served at the downtown Y. M. C. A.

* * *

Saturday is the date set for the bake sale to be held by American Legion Auxiliary to Post 81, at 2543 Perrysville avenue.

* * *

Miss Elizabeth McBride is general chairman for the dance and card party to be held April 20 in the Knights of Columbus clubhouse, Fifth and Bellefield avenues, by Court Lambing No. 772, Catholic Daughters of America. Mrs. John F. Butterly is chairman of the door committee; Miss Helen McCutcheon, dance; Miss Ethel Dean, reception; Mrs. Ollie Hanna, prizes; Mrs. P. W. Tierney, cards; and Mrs. Samuel LoDolce, publicity.

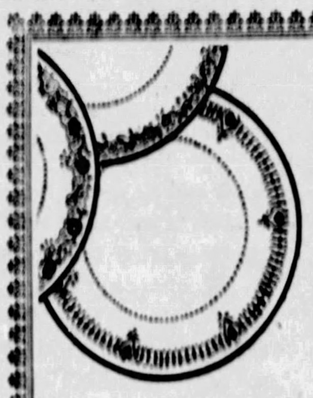

Discount Flies
—on the wings of March winds and snips off the prices on all Reizenstein's Dinnerware, 15% to 50%.

New Potted Plants of French Shells and sparkling crystal trees are being displayed for Easter.

C. Reizenstein Sons
625 LIBERTY AVENUE • ATLANTIC 6070
Cut-a-Corner from Oliver on Liberty

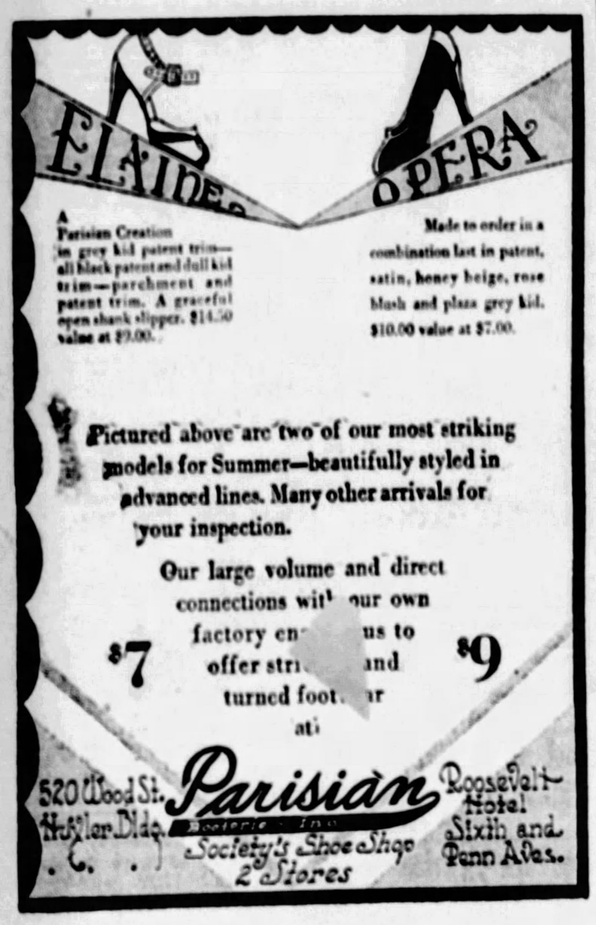

A Parisian Creation in grey kid patent trim—all black patent and dull kid trim—parchment and patent trim. A graceful open shank slipper. $14.50 value at $9.00.

Made to order in a combination last in patent, satin, honey beige, rose blush and plaza grey kid. $10.00 value at $7.00.

Pictured above are two of our most striking models for Summer—beautifully styled in advanced lines. Many other arrivals for your inspection.

Our large volume and direct connections with our own factory enable us to offer strictly hand turned footwear at

$7 $9

520 Wood St. Mellor Bldg. Parisian Society's Shoe Shop 2 Stores Roosevelt Hotel Sixth and Penn Aves.

Steam and Oil
Artist's Sketch of a True Dorsett Wave.

Models on Display

Have Your Hair Waved the "Dorsett Way" for Easter

Producers of the Softest, Smoothest, Most Lasting Wave Obtainable

Limited Time Only—Bobbed Hair $6.50

$8 for Long Hair

Reason!—This is the largest organization in all America specializing in Permanent Waving Only. This, with the manufacturing of our own superior supplies enables us to give the Dorsett Wave at the above price.

This is Not a School

Positively No Kinks, Frizz or Krimp Except on Specific Request

SPECIAL Shampoo—Finger Wave, Haircut. $1.50

DORSETT'S PERMANENT WAVING SYSTEM, Inc.
Room 401 Cameo Theater Building
347 Fifth Avenue
Phone Atlantic 3790 Pittsburgh

Chicago—Cleveland—Buffalo
Philadelphia

SMART THINGS
FOR THE COLLEGE SET

THE young girls, home from school and college for the Spring recess, will find much to interest them in the Grabowsky fashion-salons! Clever Coats, for campus and sports, are shown in youthful, dashing models. Dresses and Sportswear, in types chosen particularly for the miss, are here in great variety. Of particular interest are the low prices. One will find a wide selection of Coats and Dresses from $49.50 and upward.

Grabowsky's
514 AND 516 WOOD ST.

Reymers'
EASTER EGGS
A new Milk Chocolate Fruit and Nut Egg of highest quality is added to Reymers' Easter offerings this year. Packed in special Easter box—1, 2 and 5 pound sizes, $1.00 per pound.
Other Chocolate covered Fruit and Nut Eggs—the kind you've always liked. Packed in Easter box—½, 1, 2, 3, 5 and 10 pound sizes, 80c per pound.
Small Fruit and Nut Eggs, 5c and 10c each.
Chocolate Bunnies for the children.
At all Reymers' Stores and Agencies.
R-V-B PACKAGE
The new R-V-B package contains 32 varieties of our finest Chocolates, 1, 2, 3, and 5 pound boxes—$1.50 per pound.
BEST ASSORTED
Finest Chocolates and Bon Bons, packed in ½, 1, 2, 3 and 5 pound boxes—$1.25 per pound; ½ pound 65c.
SPECIAL CONTAINERS
$5.00 to $50.00

A challenge to doubters!

Make this personal health test and convince yourself!

THERE have been those who have doubted Postum's value to the average, normal man or woman—have called it "a drink for invalids". Then they made this personal health test. They drank Postum with their meals for thirty days in place of caffein beverages—*and were convinced!*

Instead of tossing restlessly through half the night, they slept soundly. Instead of dragging irritably through the day, they were steady, alert. Headaches and indigestion disappeared. They ate better—felt better—looked better!

Nor did they lose anything in mealtime enjoyment by this simple change in diet. They found Postum a hot, hearty drink with delights all its own. A drink with a rich, full-bodied flavor—a flavor millions prefer to that of any other drink!

Make the test yourself!

Don't wait for doctor's orders! Eliminate caffein from your diet now—make Postum your mealtime drink for thirty days! Then measure your physical gains! Like the others, you'll become a Postum user *for life!*

Your grocer has Postum in two forms—Instant Postum, made instantly in the cup, and Postum Cereal, the kind you boil. Both are the same wholesome drink—made of roasted whole wheat and bran. No trace of any artificial stimulant in them! Both cost much less than most other mealtime drinks. Order today!

Postum

© 1928, P. Co., Inc.

Who Cares about Damp Ground?

THE HARMONY BOY IS HEALTHY!

Spring is here and with it comes marble season. Boys, and girls too, will be kneeling and sitting on the damp ground in their efforts to best their playmates and win their marbles.

It will take a strong, healthy youngster to ward off colds, sore throats, and even more serious diseases.

Harmony youngsters have that reserve of health and strength built up in them by the pure, fresh, health-giving milk. Their bodies are strong, eyes clear, and 'shooting hands' steady.

Why should you fear the coming of marble season when your neighborhood store has fresh Harmony Milk in the cooler.

HARMONY MILK
"Naturally Pure"

THERE'S HEALTH IN HARMONY

NORTH SIDE SPONGED UP

THE EASTER MODE ORDAINS . . .

Honey Beige

Cut-out Lace Oxford of fashionable Honey Beige Kid. A delightful Easter design.

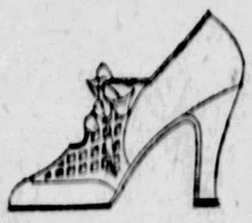

$7.50

Lizard Calf

Attractive front buckle model in Lizard Calf and Beige, radiating smart style.

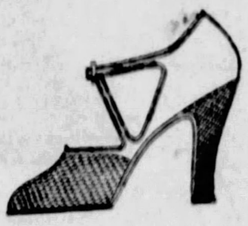

$7.50

Alligator Calf

Colonial buckle creation in imitation Amber Alligator Calf.

$7.50

VERNER

SMART SHOES · 249 FIFTH AVE

Debutante Shop · Second Floor

28 ARRESTED IN RAIDS ON 19 PLACES

The fourth wholesale cleanup of a district in three weeks was staged on the North Side yesterday when agents, under Assistant Administrator Joseph A. Frayne, struck 19 places. Those arrested posted $1,000 bond for a hearing.

The places raided, with the arrests and seizures follow:

Club, second floor 500 Federal street; one gallon of moonshine and 15 gallons of beer; no arrests, warrants issued for three men.

Saloon, 659 Chestnut street; 41 gallons of wine and three gallons of moonshine; Alexander Dzerunowski and Ignats Kosczinski arrested.

House of Walter Bishop, 623 Chestnut street; three gallons of moonshine and 100 gallons of beer.

Saloon at 802 Pennsylvania avenue; 15 gallons of moonshine and five gallons of wine; Jack Seminatore, Charles Seminatore and William Buiger arrested.

Saloon at 1700 Reedsdale street; nine gallons of moonshine and one gallon of wine; Joseph Stock arrested.

Saloon at 108 General Robinson street; 11 gallons of moonshine and 96 gallons of beer; Charles Standfast and Robert Jones arrested.

Saloon, 900 Chateau street; two gallons of whisky; Robert J. Miller arrested.

Saloon, 1401 Brighton road; one ounce of moonshine; Patrick Cooney and Julius Bassampino arrested.

Saloon, 223 Federal street; one gallon of liquor; Leo M. Walsh and John Kunisi arrested.

Saloon, 813 East Ohio street; 96 gallons of beer and 100 gallons of wine; George Richards arrested.

Saloon, 815 East Ohio street; 16 gallons of beer, one gallon of moonshine; Alphonse Weisinger arrested.

Saloon, 1831 Beaver avenue; one ounce of whisky; Alex Evans and William Boggess arrested.

Saloon, 1927 Beaver avenue; four gallons of moonshine; one gallon of wine; John Bucher arrested.

Saloon, 1716 Beaver avenue; two gallons of moonshine; William Ingold arrested.

Saloon, 1301 Federal street; no liquor found; Harry M. Gordon, proprietor, arrested for alleged previous sale.

Saloon, 214 East Lacock street; 114 gallons of wine; Leo Badeto arrested.

Saloon, 1248 Irvin avenue; two gallons of moonshine; Julius Bassampino arrested.

Saloon, 1916 Beaver avenue; one gallon of moonshine and one gallon of wine; John Nevosel and Mark Klimsic arrested.

Saloon, 1820 Beaver avenue; 15 gallons of moonshine and one gallon of wine; Lawrence Pilkinson arrested.

A quantity of liquor was reported seized also at the old Bell Tavern, Warrington avenue, West Liberty. The two proprietors were arrested.

The Hill district yielded a 500-gallon still, one of the largest taken recently, when prohibition agents and a constable raided a stable at 1610 Clark street, rear, today. Abe Altschuler, of 1610 Clark street, was arrested. One hundred gallons of moonshine and three vats with a capacity of 2,000 gallons were confiscated.

Three confectionery stores and one grocery were raided by East End police last night and the proprietors fined by Magistrate W. J. Soost today. Bergo Elesco, confectioner, 6249 Station str et; Samuel De Sarno, confectioner, 7240 Tioga street, and Frank Visco, grocer, 403½ Larimer avenue, were each fined $50 and Joseph De Matteo, confectioner, 12 Meadow street, was fined $25. A small amount of liquor was found in each place, police testified. The raids were made by Lieut. J. A. Jones and Patrolman Henry Russell.

CANDIDATE TO FIGHT COAL AND IRON POLICE

Repeal of the law allowing privately-controlled and privately-paid coal and iron police is advocated by John H. Arnold, legislative candidate in the Thirteenth District, who anounced his platform today.

Arnold also announced in favor of legislation that will curb the use of injunctions in industrial disputes. He declared his intention of supporting the old-age pensions amendment, bills "to make the Department of Labor and Industry of real service to working men and women," voting machines and improvement of the workmen's compensation laws.

HIT BY AUTO, GETS $1 IN $10,000 DAMAGE SUIT

GREENSBERG, Pa., March 29.—After deliberating 23 hours a jury awarded Francis L. Daugherty, of Trafford, $1 for injuries suffered two years ago when he was hit by an automobile driven by Joseph Runtich, Trafford. Daugherty had asked $10,000.

For Paris Colors in Spring finery — use TINTEX

. . . . now is the time when the shops are filled with Spring finery in the new Paris shades that all smartly-dressed women will wear.

. . . . and how nice to know that your last year's Spring apparel or your present finery can be tinted or dyed these very same shades with Tintex. For Tintex in the Gray Box offers you the newest colors in vogue—from the gayest pastel shades to the more subdued colors. And Tintex is used so simply, so perfectly—with such a saving in the cost of your Spring wardrobe.

. . . . for the lace-trimmed silks in your wardrobe use Tintex in the Blue Box. It tints the silk the latest pastel shades and leaves the lace untouched. No wonder women of fashion use Tintex. It satisfies every home-tinting and dyeing need—and it makes it so easy for them to keep in fashion. Ask your dealer to show you the Tintex Color Card.

—THE TINTEX GROUP—

Products for every Home-tinting and Dyeing Need

Tintex Gray Box—Tints and dyes all materials.

Tintex Blue Box—For lace-trimmed silks—tints the silk, lace remains white.

Tintex Color Remover—Removes old color from any material so it can be dyed a new color.

Whitex—A special bluing for restoring whiteness to yellowed silks and woolens.

at all drug, dept. stores and notion counters . . . 15¢

Tintex

TINTS AND DYES ANYTHING ANY COLOR

Distributing PARK & TILFORD Distributors

SCIENTIFIC BABY CARE

Bathing His Highness

MATERNITY CENTER ADVISES THIS CARE OF BABY GARMENTS

NEW YORK, N.Y.—Famous throughout the United States, the Maternity Center Association of New York teaches thousands of mothers the best methods of infant care.

At the Center, everything concerned with baby—clothes, blankets, bottles, toys—is washed in Lux.

"Many soaps contain alkalis harmful to a baby's skin, if the soap remains in the garment," these experts say. "Analysis has shown that Lux contains no harmful alkali.

"Lux is also a truly sanitary form of soap for use with a little baby's things. Unlike cake soap, the same Lux is never used twice."

The makers of Lux take pride in making the tissue-thin Lux diamonds just a little purer and finer than anything else, so that baby's things, as well as mother's, are safely, easily washed in the instant, sparkling Lux suds.

Advertise Your Wants in the Sun-Telegraph

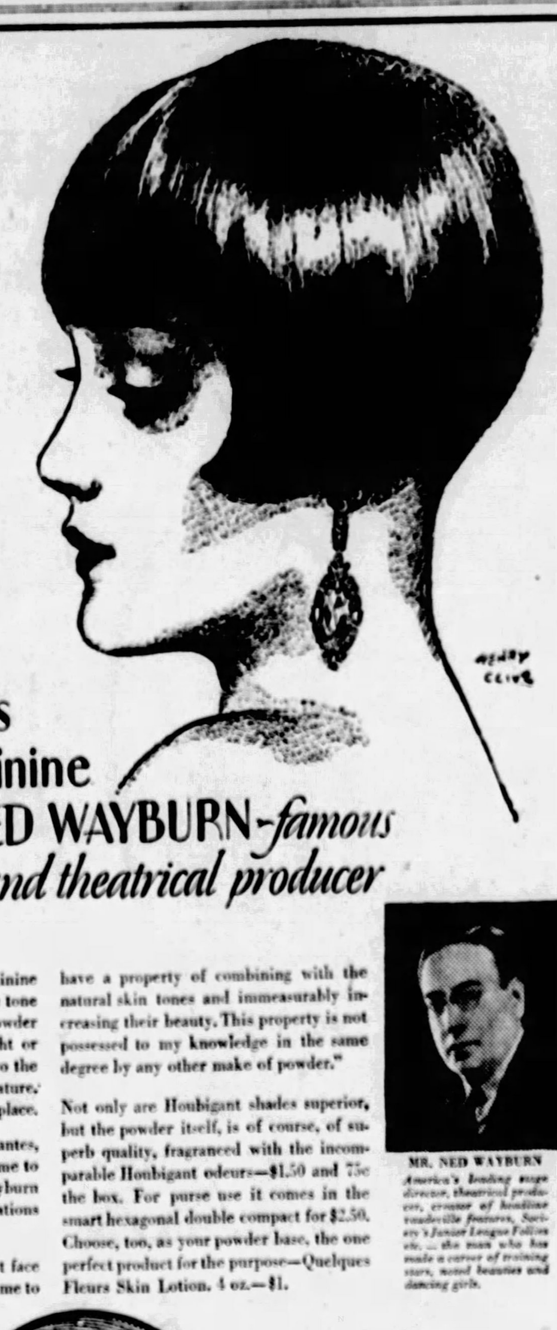

Color-and its effect on feminine beauty-*by* NED WAYBURN-*famous stage director and theatrical producer*

COLOR can make or mar feminine beauty, says Mr. Wayburn. One tone in your particular shade of face powder will soften, beautify, heighten a light or deepen a shadow, and so bring out to the full and enhance all the gifts of nature. Another fails utterly—looks commonplace.

From the thousands of girls—debutantes, society women and others—who come to him seeking a stage career, Mr. Wayburn has made some very careful observations and writes as follows:

"I recommend always the Houbigant face powder shades, because they seem to me to have a property of combining with the natural skin tones and immeasurably increasing their beauty. This property is not possessed to my knowledge in the same degree by any other make of powder."

Not only are Houbigant shades superior, but the powder itself, is of course, of superb quality, fragranced with the incomparable Houbigant odeurs—$1.50 and 75c the box. For purse use it comes in the smart hexagonal double compact for $2.50. Choose, too, as your powder base, the one perfect product for the purpose—Quelques Fleurs Skin Lotion. 4 oz.—$1.

MR. NED WAYBURN

America's leading stage director, theatrical producer, creator of headline vaudeville features, Society's Junior League Follies etc. . . the man who has made a career of training stars, noted beauties and dancing girls.

HOUBIGANT face powder in the *new size* 75¢

Houbigant face powders may be had in the following shades: Naturelle, Ocre, Rachel, Rose, Ocre Rose, and Blanche, and in all the most famous of Houbigant fragrances.

HOUBIGANT

PARIS

PARFUMEUR TO THE NOBILITY OF THREE CENTURIES

STORE HOURS—9 TO 5:30 EASTER SPIRIT EVERYWHERE PHONE FAIRFAX 3600

B & B gloves

Nothing so intimately hand-in-hand with Easter—and B & B preparation complete.

A—IMPORTED REAL KID GLOVES

Perfect fitting gloves of selected skins—a value of outstanding appeal at a decidedly unusual price. Wanted spring colors with contrasting cuffs and two-tone embroidered backs—at $1.95

B—$5.00 WASHABLE SLIP-ONS

Imported kid gloves of extra fine quality. Pique sewn with novelty stitched backs. Every shade to complete a spring ensemble—priced on an exceptional basis. $3.95

The Easter stock of gloves of the finest grades in selections that please a discriminating clientele—novelty cuff gloves in the leading Spring colors—many are stitched in self colors—others equally smart in contrasting embroideries and stitching

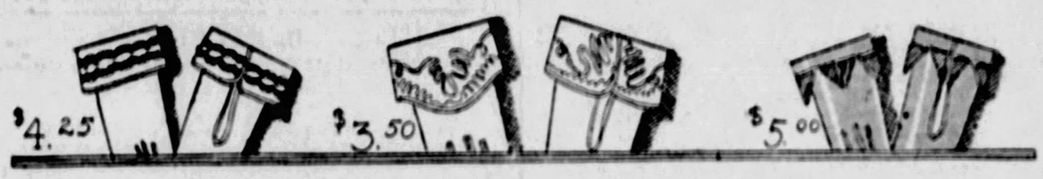

Easter candies are ready

Fruit and Nut Eggs of exceptional quality—candy novelties and boxes for the kiddies — from Lowney's, Reymer's and Hardies.

Eggs from ½ lb. size up will be decorated with any name gratis. Free postage to any part of the U. S.

—Candies, First Floor—

toiletries at low prices

Pompeian Face Powder, 39c.

Pompeian Bloom, 39c.

Pompeian Day and Night Cream, 39c.

Mum Deodorant, 19c.

Powder Puffs — Pastel Shades, 10c; $1.00 doz.

Phillip's Milk of Magnesia, 35c; 3 for $1.00.

Colgate's $1.50 Complexionette Double Compact Silver Plated. Special, 39c.

—First Floor—

end-of-month sale—women's umbrellas $3.00

Umbrellas from several higher priced lots regrouped for a two-day selling. The combined lot includes 16-rib all-silk umbrellas in black and colors—also all-over patterns—22-inch, 10-rib silk, in a variety of borders, mostly self color.

Splendid choice of colors and handles — Friday and Saturday, while the lot lasts, $3.00.

—First Floor—

boys' wool golf knickers at an unusual low price

$1.65

Finest knickers we've seen in years at the price. Full lined all-wool golf knickers in fancy mixtures of gray, blue and tan, and of sturdy, brown corduroy. Sizes 7 to 16. What boy couldn't use an extra pair for Spring wear? Tomorrow—$1.65.

Mail and Phone Orders Filled.

—Third Floor—

—the old-fashioned spool bed in wood finish metal $25

Cleverly designed and made by Simmons—a wonderfully good copy and a most unusual purchase at this special "Bedding Week" price. The old-fashioned spool bed — even the wood finish particularly well copied—with all the durability of a modern metal bed—made to match your wood furniture. Special, $25.00.

SIMMON'S METAL BEDS
CHOICE OF THREE STYLES—$12.00

An interesting selection at a very special sale price—a regular $16.50 value—choice of round tubing type with solid metal or cane panels—or a grace line model. Special, $12.00.

—Fourth Floor—

special lot cotton crepe gowns 85c

Slip-over models in V, round and collar styles—in flesh, peach and white. Piped in contrasting colors and with neat floral designs. Sizes 36 to 40. Very special, 85c.

—Muslinwear, Second Floor—

100 doz. turkish bath towels 28c

Unusually special! Full bleached Turkish Bath Towels — neat plaids in Blue, Gold and Pink. Double threads and hemmed ends. Size 19x41 inches—28c; $3.25 doz.

BATH MATS—$1.15

Imported Chenille Bath Mats in neat colored effects of Rose, Gold, Orchid, Black, Blue and Green. Fringed ends. Size 18x34 inches—$1.15.

—First Floor—

stone jar with cover 85c

6-gallon size. A jar of many uses. Complete with cover. Special, 85c.

—Housewares, Basement—

outstanding in the march sale—

wilton carpets ½ price

One of the greatest offerings the March Sale of Floor Coverings brought forth. Thousands of yards of fine carpet—bought 'way under price from one of America's leading mills—all types of Wilton Carpets included—27, 36 and 54-inch widths for every need and every room. At half price this remarkable offer merits serious attention from everyone in the market for worthy carpets.

$6.50—27-Inch Figured Wilton Carpet . . . $3.25
$6.50—27-Inch Heavy Plain Wilton $3.25
$4.75—27-Inch Plain Solid Colors $2.35
$9.50—27-Inch Extra Heavy Figured $4.75
$6.50—36-Inch Plain Wilton Carpets $3.25

hurry for these values in march sale rugs

9x12 Whittall's Palmer Wilton Rugs . . . $69.50
8.3x10.6 Whittall's Palmer Wilton Rugs $67.50
9x12 High Grade Axminster Rugs $39.50
8.3x10.6 High Grade Axminster Rugs . . $37.50
9x12 Seamless Axminster Rugs $32.50
9x12 Seamless Velvet Rugs $29.50
9x12 Plain Wilton Velvet Rugs $42.50
8.3x10.6 Plain Wilton Velvet Rugs $39.50
6x9 Plain Wilton Velvet Rugs $24.50
9x12 Wool and Fibre Rugs $12.75

BOGGS & BUHL

Jefferson's Activities

THOMAS JEFFERSON, author of the Declaration of Independence and third President of the United States, served his country as minister to France for a period beginning in 1785.

Magazine Page

Property Value and War Losses

IT HAS been calculated that if our country were sunk in the ocean the property loss would just about equal that caused by the World War. This takes no account of intangibles that form much of our actual wealth.

MEDITATIONS of a MARRIED WOMAN

by HELEN ROWLAND

VAMPING LESSONS FOR MEN

"WHY not give us a few vamping lessons for the men?" inquires a Flapper. "As lovers and charmers, they leave a lot to be desired."

* * *

Alas, how true! The modern Man's "technique" might have been acquired in the jungle or at a prize fight, for all the subtlety or grace or skill he sometimes displays.

* * *

And yet, almost ANY man could be a riot with the women, if he chose to take the trouble. There are at least seventy-seven guaranteed ways to charm a woman.

HELEN ROWLAND

* * *

The simplest and quickest method is by making love to her convincingly. By making her think that you find her adorable, desirable, irresistible.

* * *

No woman's heart can fail to hold a soft spot for a man who loves her and has the courage to say it with WORDS. There are hundreds of clever "lines" going around these days; but the most effective line ever sung or pulled is "I love you." Even when she knows it isn't so, she thrills to hear it.

* * *

You can charm a woman by flattering her. For, while flattery may frighten a man, no WOMAN can ever forget a man who has told her that she has gorgeous eyes or a beautiful shoulder or cute little ears. It sinks in.

* * *

You don't need to wrack your brainas for new or original phrases. The same old stock forms will do.

* * *

And you can charm a woman, just by thinking of her; by remembering her preferences, her favorite flower or the color of her eyes. Any "thought", on the part of a man is a delightful surprise to a girl!

* * *

You can charm her by doing the chivalrous; by the "protecting," devoted, "I'll-take-care-of-you" manner. Every woman loves that. She can come right out of the "gym" after her boxing lesson and fall in love with the first man who helps her off a street car, or gently pulls her from in front of a taxicab. Oh, there are a hundred ways of vamping a woman. It's SO easy!

* * *

But, you can never charm a woman by posing for her, or playing to the gallery, or monopolizing the conversation or doing the "caveman," or by taking all the laughs and the curtain-calls.

* * *

Because a woman is like a man in this: she loves the person who "STARS HER!" Not the one who tries to dazzle her!

(Copyright, 1928, King Features Syndicate, Inc.)

TOMORROW'S HOROSCOPE

Friday, March 30

"The stars above us govern our conditions."—SHAKESPEARE.

AN eventful and pleasant day is shown by the sidereal operations albeit there may be some slight obstables to overcome of some depressed conditions or annoyances in personal as well as business affairs.

It is quite possible there will be precipitated suddenly a radical change of environment and conditions, or that there may be some occurrence or discovery of a wholly unforeseen nature. Advancement, recognition or preferment in employment or from superiors is seen.

Those whose birthday it is are on the eve of an important year, with promotion, favors or preferment in employment, probably involving change of environment or travel. Minor obstacles or domestic anxieties should not thwart.

A child born on this day is destined for excellent position and honors, possibly of a public nature, in science, invention or government matters. It may have to overcome small obstacles and inharmonies in itself and its personal contracts.

Notable Nativity: Anna Q. Nilsson, movie star.

(Advertisement.)

A HEALTH PRACTICE THOUSANDS FOLLOW

A daily bowl of ALL-BRAN keeps you fit

Doctors say we need bulk every day to keep well and regular. Because of the bulk or roughage it contains, ALL-BRAN is a *natural* preventive of constipation. Kellogg's ALL-BRAN is 100 per cent bran—therefore 100 per cent effective. It supplies bulk in effective quantities. Two tablespoonfuls daily — chronic cases, with every meal — are guaranteed to relieve constipation.

Don't expect part-bran products to furnish the bulk you need. At best they can only be part-way effective. Doctors recommend ALL-BRAN, because it is *all bran.*

A delicious cereal—healthful and nourishing—with unusual food value. Enjoy with milk or cream, with fruits or honey added. Use in cooking too. Sprinkle into soups. Sold by all grocers. Served everywhere. Made by Kellogg in Battle Creek.

Kellogg's ALL-BRAN

W. L. DOUGLAS

Shoes for Women

$5 $6 $7

America's Best Known Shoes

A new Step-In Pump, one of many smart styles for Spring.

Every Woman Knows...

smart shoes are the making of a smart gown, therefore she is particularly careful in the selection of her shoes. On their ability to please the most discriminating taste, Douglas shoes have become favorites with well dressed women everywhere. And they are priced below what you would expect to pay anywhere else for such high grade shoes.

REMEMBER: We bought our leather before prices advanced and are passing on to all our customers, old and new, a saving which amounts to almost $1. on every pair.

MEN'S $5, $6, $7 & $8 WOMEN'S $5 $6 & $7 BOYS' $3 $3.50 & $4

If Douglas Shoes are not sold in your vicinity, write to factory for catalog of Spring styles.

W. L. DOUGLAS SHOE CO.

Manufacturers and Retailers—Factories at Brockton, Mass.

Stores in all principal cities of the United States

W. L. DOUGLAS STORES IN PITTSBURGH

417-419 E. OHIO ST., North Side 203 FIFTH AVE.

EAST LIBERTY: 6237 FRANKSTOWN AVE.

WHEELING: 1209 MARKET ST.

OPEN SATURDAY EVENINGS.

Poverty Often Spur to Greatness—Fay King

THE POOR BOY HAS TO THINK OUT WAYS TO PROVIDE HIMSELF WITH THE WAGON, OR AEROPLANE HE WANTS, AND THAT'S REALLY THE BEST FUN OF ALL!
GEE! I BET IT MADE YOU MAD POP WHEN THAT BIG FISH GOT AWAY!
A GOOD DAD IS WORTH MORE THAN A BILLION DOLLARS WITHOUT ONE!
THE RICH CHILD IS SOON TIRED OF HIS FINE TOYS!
FAY-KING

By FAY KING

A HANDSOME, chubby little fellow has had his pictures in all the papers because his daddy died and left him over a million dollars.

What can a million dollars do for a little boy?

It can buy wonderful electric trains. Almost real airplanes! Wonderful toy trucks! Fire engines, with real ladders, and oh, lots of things like that—but then all the wonderful things that a million dollars can buy do not mean as much to a boy as having a good Dad that loves and pals with him!

"But he will never have to worry about his future," you say. "He is fixed for life."

In a way, yes! But say what you will, the thrill and ecstasy of ambition is never the same when you don't have to make your success!

The poor little boy who has to make his own toys has a lot more fun figuring it all out using his imagination! There are other little boys in the world today wearing shabby clothes, and playing on corner lots, who will make as much money as this boy will inherit and they are going to have the fun of earning it, too!

Ford, Edison, Tunney, Dempsey, Chaplin, all these were poor little boys once!

Lindbergh little dreamed when he sat on his daddy's knee to have his picture taken long ago, that some day he would earn a place of esteem in the world, which ten billion dollars could not BUY!

HOW TO KEEP WELL

by Royal S. Copeland M.D.

U.S. Senator from New York

Simple Diet a First Rule of Health

IN a dispatch from Rome the other day it was stated that Mussolini, the Italian dictator, is an extremely simple eater. At a banquet he attended recently there were served all the delicacies of all the seasons. But the premier ate simply, as follows:

DR. COPELAND

Consomme, boiled fish, plain veal cutlet, mashed potatoes and stewed fruit. His beverages were even simpler—one glass of mineral water.

It is well known that the Duce never uses alcohol or tobacco. He is extremely abstemious.

Of course, no one need feel sorry for Mussolini. He took plenty of food and excellent food at that. But there was plenty, in quantity and variety.

Not long ago I had breakfast at the White House. Perhaps it may not be amiss to tell you what was served. That will give you an idea of what the President eats.

The rest of us began with grape fruit. The President took orange juice.

Then came the cereal. It was cream of wheat, a very small portion, I judge about two tablespoonfuls. Rich cream was served with this.

The next course consisted of scrambled eggs and bacon. I noticed that the President ate one slight strip of bacon and an extremely small helping of egg.

After this came the famous griddle cakes and country sausage. They were wheat cakes, not buckwheat cakes, and were served with delicious but thin Vermont maple syrup.

The sausages were in small pats, of which the President took one, and a single griddle cake. He is a very light eater.

The coffee was good and the toast nicely browned. All in all, it was a very excellent meal. My criticism of it is that it had one more course than a breakfast for office men need have.

Now you know what two great men have to eat. They enjoy food just like ordinary humans do. But I must say for them, they are much simpler in their habits than are many public men.

I have in mind now another popular public character who was an enormous eater. I have looked at him in amazement as he took in vast quantities of food. He would eat at one meal as much as Mussolini and Coolidge would eat in a whole day.

What happened to him? He died from acute indigestion.

Men of sedentary habits cannot gorge themselves with food and live out what might be a much longer expectation of life. If you would live long and have your greatest usefulness while you do live, you must eat simply.

Overeating is one of the most common causes for shortened life. Choose your food carefully and eat in moderation. In this advice lies length of days.

Answers to Health Queries

M. S. Q.—Is cancer inherited?

A father died of a tumor of the brain; some time later the daughter had a growth which had to be operated upon. One of the relatives on the father's side now has a cancer of the head. If the daughter had children would they be entirely normal?

A.—No, cancer is not considered hereditary. The children would very likely be entirely normal.

(Copyright, 1928, Newspaper Feature Service, Inc.)

The Sun-Telegraph Fifteen Cent Pattern

6102

A COMFORTABLE, CONVENIENT PLAY GARMENT.

A practical feature of this pleasing design is the extension which closes over the back.

The pattern is cut in three sizes: 6 months, 1 and 2 years. To make the rompers for a 6-months size will require 1⅞ yards of 27-inch material, together with ¼ yard of contrasting material for facing on collar and cuffs.

COUPON.

This pattern will be sent on receipt of 15 cents (silver or 2c and 1c stamps). Make number, name, address, etc., plain. Send to Pattern Department, The Pittsburgh Sun-Telegraph, Pittsburgh, Pa.

No. 6102. Size.....

Name .....

Street and No. .....

City ..... State .....

(Advertisement.)

DRINK HOT TEA FOR A BAD COLD

Get a small package of Hamburg Breast Tea at any pharmacy. Take a tablespoonful of this Hamburg tea, put a cup of boiling water upon it, pour through a sieve and drink a teacupful at any time. It is the most effective way to break a cold and relieve grip, as it opens the pores, relieving congestion. Also loosens the bowels, thus breaking a cold at once.

It is inexpensive and entirely vegetable, therefore harmless.

(Advertisement.)

The 20-Year War on Fat

Mark the results

In the early part of this century research men discovered a cause of excess fat. It lies in lack of certain elements required in proper nutrition.

They found a way to supply those elements, and many tests were made. First on animals, then on people. The results established a new method of combating excess fat.

That method was embodied in Marmola prescription tablets. For 20 years the overfat have used them—millions of boxes of them. They have told the results to others. That is one reason why slender figures so prevail today.

No abnormal exercise or starvation diet. Moderation helps, but radical methods are not advised. Users of Marmola take four tablets daily until weight comes down to normal, then they stop.

Every box of Marmola contains the formula, also the reasons for results. Users know just what they are taking, and why. So they have no fear of harm.

If you overweigh, try this scientific method. Do it because of the results it has brought to so many, for so long. Do it for new beauty, new health and vitality. Start today. Give Marmola a chance to show you what it does.

Marmola prescription tablets are sold by all druggists at $1 per box. If your druggist is out, he will get them at once from his jobber.

MARMOLA Prescription Tablets

The Pleasant Way to Reduce

For the Lovelorn

By ELEANOR GALE

Blue-Eyed Sally

DEAR MISS GALE:

Coming to you for some advice. I had been going with a boy friend for five months. He is a very decent boy and I like him very much. All of a sudden he quit coming to see me. If I meet him on the street he never speaks to me. Wondering how I could win back his friendship, I met a very nice boy friend lately. He asked me to go to the movies with him, so I consented. I have just been out with him once. On the other hand, I love the other boy friend better, I agree on the smoking and drinking question, but not on the petting question. After returning from the movies, is it right for me to invite him into the house?

BLUE-EYED SALLY.

I wish I could tell you some way to win back this boy's friendship, but if you have not offended him in some way there is nothing for you to do. Don't invite a boy into the house if it is late.

Mrs. K.

DEAR MISS GALE:

Can a wife ruin her own home by letting her husband be too sure of her? What does a man think of his home and children when he goes out with another girl? O, Miss Gale, that's just what my husband did. We are married over eight years, have three babies and our own home, but that doesn't seem to be enough for him. He goes out every night nearly and then I and the children go to bed. We never leave this house from one week to the other. It's work and bed for me every day and night. I don't care, it's enough for me if my husband would only take me to his arms and say "I love you," but he doesn't, so what does he think of us, me especially? For his love is all I want and I don't know if I have it or not. When I ask him he says "yes," but I guess that's all he can say. If his mother knew it would break her heart, so I'll never tell her, no matter what he does. He knows this, so he doesn't care.

MRS. K.

Tell your husband how much you would like to have a few good times, too. You know, when a doormat is placed at one's feet, one naturally walks on it, and it seems to me that there is where you have made your error. Assert yourself a little more and he will have more respect for you.

FRANK C SEDER

Big Values in

WALL PAPER

Clean up! Paint up! at low cost. Buy all your needs here at prices that will save you much!

NEW PAPERS

16c to 29c New Spring Paper

Newest colorings and designs for any room in the house, tapestry and foliages, 30-in. duplex oatmeals, new 30-in. Fresco blends, blocks and granites, newest bedroom papers. 8½c

To 69c Wall Papers

High-grade papers—in beautiful colorings and patterns — heavy embossed engraved and new blends for panel effects. 29c

To 15c Wall Papers

Patterns and colorings for any room; newest Spring patterns printed on heavy stock. 2½c

Up to 39c New

WALL PAPERS

30-in. Rough Cast Paper, Triple Coated Varnish Tile, Embossed Bedroom Papers, Embossed Tapestry, Foliages, Forest, Bird and Two-Tones. 15c

To $1.19 High Grade

WALL PAPERS

18 and 22-inch papers for better rooms — Heavy Embossed Tapestries, Ink Engraved Parchments, Ink Stains and Soft Blends, Engraved Dustproof Papers, Rough plaster effects. 45c

Above papers sold with decorations only.

SAVE ⅓ ON PAINTS and VARNISHES

Ready Mixed Paint

For inside and outside use; every can carries our guarantee. $2.49 GAL.

Interior Varnish

A fine grade varnish for inside use, such as woodwork, furniture, etc. Dust free in 4 hours. $1.98 GAL.

Other Paint Special!

5 lbs. Wiggs Cleaner....89c
Austin C'p't Cleaner, 4 bot. $1
Climax W.Paper Cle'r, can 12c
Old English Wax, lb.....65c
Porch & Floor Enamel, qt. $1
White Enamel, qt.....$1
Asbestos Roof Coating...$1
5-Gal. Cans, $3.98

Sixth Floor.

Clean Window Shades This Easy Way

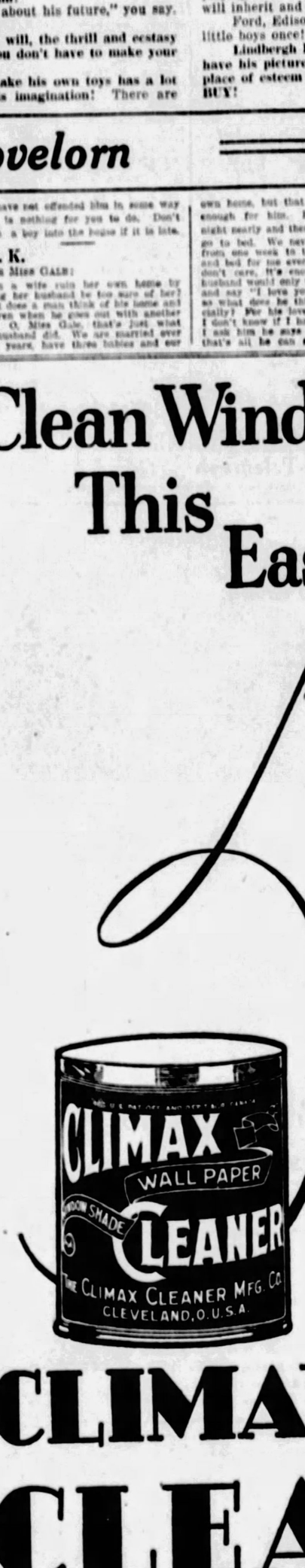

THERE'S no need to be without window shades for days while they are out being cleaned. Instead you can clean them yourself one at a time—and save money.

Climax Cleaner cleans window shades easily, quickly and thoroughly. It takes only a few minutes to a shade. Place the shade on a table, hold it firmly with one hand, and clean it with short, easy, wiping strokes all in the same direction.

Besides shades, Climax cleans all types of wall paper, flat tone, textured or tinted, antique plaster walls, sanitas, burlap, cretonne and tapestry.

Even if you do not plan to re-decorate this Spring, your walls and ceilings should be cleaned if your home is to be really sanitary.

CLIMAX CLEANER

30 Years of BETTER ICE SERVICE

Consolidated Ice Company

GRAY HAIR restored

30¢

Easily applied in 5 minutes before your mirror. Brownstone tints gray or faded hair immediately to natural loveliness. Guaranteed absolutely harmless, defies detection, permanent—free from dye. $1.50 economy size contains enough for 5 new hair growths, only 30c per application. Also 50c size. All shades, blonds to black. Satisfaction or money back. At drug and toilet counters. For free bottle send 10c. KENTON PHARMACAL CO., 1338 Brownstone Building, Covington, Kentucky.

Rent! HOUSES APARTMENTS ROOMS

SEE TODAY'S WANT ADS

PIRATES, CUBS SET TO OPEN SERIES

BUCS IN FINAL STAND TONIGHT

SUN-TELEGRAPH SPORTS

BEST IN PITTSBURGH — THURSDAY, MARCH 29, 1928 — TWENTY-THREE

SPORT COMMENT by JAMES J. LONG

TODAY will witness the opening of the most important stage in the training period of the Pittsburgh baseball club, the beginning of the first test of the reconstructed line-up under the acid of real major league opposition.

Donie Bush.

For this afternoon the Pirates are to inaugurate a series of five games against the Chicago National League club. Today, tomorrow, Saturday and Sunday, the teams are to clash in Los Angeles, and on Monday the fifth and final contest of the string will take place in Phoenix, Ariz.

While these five games are being run off we ought to learn a whole lot more about the new Pittsburgh team—and incidentally more about the Cubs as well—than we have been able to learn in all the conditioning work that has been done up to date.

AND there is every reason to believe that the outcome of the test will be such as to give Pirate stock a big boost.

Ordinarily, it might be argued that a club that could not make a better showing against teams like San Francisco and Oakland than Pittsburgh was able to make, could not hope to escape even worse beatings at the hands of an opponent of higher classification on the baseball scale.

BUT don't let the defeats of the Pirates in the San Francisco and Oakland games blind you to the real merits of the Corsairs nor cause you to look for another string of Pittsburgh reverses when the forces of Donie Bush and Joe McCarthy come together.

Joe McCarthy.

There is apt to be an entirely different result, even though the Bruins have an edge in condition by reason of the fact that they were able to keep working

(Continued on Page Twenty-five.)

FACE N. Y. RANGERS 4 GOALS BEHIND

NEW YORK, March 29.—Facing a task sterner and as seemingly hopeless as any they have experienced in a bitterly fought season, the Pittsburgh Pirates of the ice will make a last attempt to reach the finals of the American Group play for the historic Stanley Cup tonight by playing the local Rangers in the second first round game at Madison Square Garden here.

It would be tough enough if the Pirates only faced the task of beating the Rangers tonight. A mere victory will not suffice, for in order to get into the finals with the Boston Bruins, American group champs, the Bucs must score more goals than the Rangers, and the latter made pretty certain that the Bucos will not accomplish such a feat by copping a 4-0 triumph Tuesday night. That means that the Pirates will have to win this second game and by a five-goal advantage.

While the Pittsburghers and Rangers are battling here, the Montreal Maroons will be carrying a one-goal advantage over the Ottawa Senators in a second first round Canadian group contest at Montreal

(Continued on Page Twenty-five.)

Buc Force Prepares For 1928 Opener At Forbes Field

ON THE HILL

Groundkeeper Jack Fogarty directing the leveling of the diamond from the pitcher's mound. Everything must be just thus and so. And, by the way, Fogarty ranks as an expert in his profession.

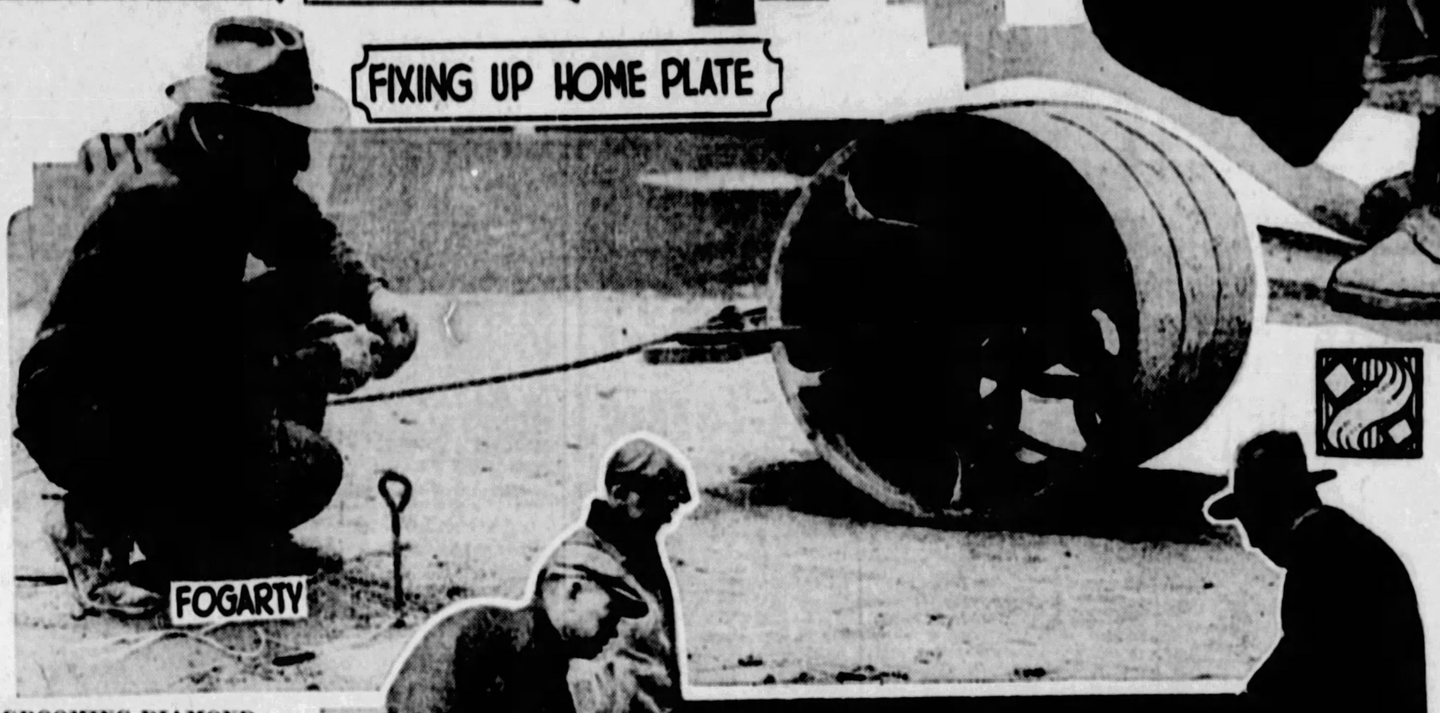

GROOMING DIAMOND

Here we have Groundkeeper Jack Fogarty getting home plate in shape for the season.

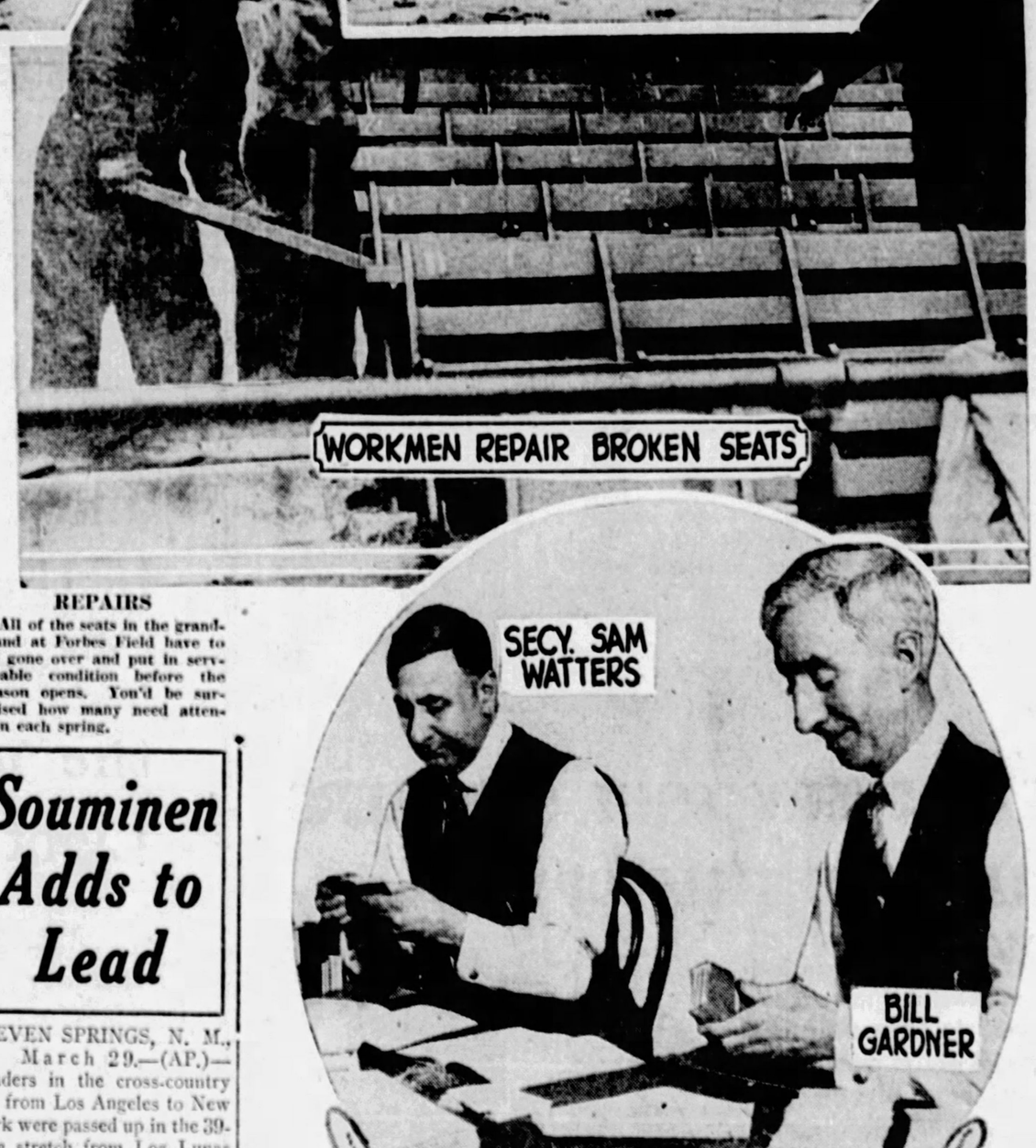

REPAIRS

All of the seats in the grandstand at Forbes Field have to be gone over and put in serviceable condition before the season opens. You'd be surprised how many need attention each spring.

BUCS WIN IN LAST 'FRISCO GAME

By CHARLES J. DOYLE,
Sun-Telegraph Staff Correspondent.

LOS ANGELES, March 29.—The Pirates arrived in this city this morning, and after getting settled at their hotel, lost little time in rushing out to Wrigley Field, where this afternoon they will hook up with Joe McCarthy's Chicago Cubs in the first game of a four-game series carded with the Windy City entrants in the coming National League pennant race.

Before boarding the sleepers at San Francisco last night, Manager Bush announced that Remy Kremer and Burleigh Grimes would be assigned to the mound duty today, with the big Frenchman starting on the hill against the rejuvenated Cubs.

Regarding the outcome of the series, the Buccos are not saying much as they realize they are not in tiptop shape, but it is safe to say that the impending fights will be interesting as a result of the interest centering in Kiki Cuyler, erstwhile Pirate star and Sparky Adams, who also transferred his allegiance in the big deal.

The Buccos ended up their long stay in the San Francisco district with a display of real hitting, their returned punch giving them a decisive victory over the Oakland team. The score was 11 to 4.

It was pleasing indeed to Bush and his players to see base-hits of all description dropping in wild confusion. The day was delightful, the

(Continued on Page Twenty-five.)

GOLDSTEIN, GANS BOX IN TUBE CITY TONIGHT

PHIL GOLDSTEIN is back in town from New York for his 10-round windup with California Joe Gans, Negro lightweight, in the McKeesport ring tonight. Phil has been going great guns down East since his last appearance here, and is confident he will add Gans to his list of victims, the latest of whom to date has been Ray Mitchell, Philadelphia veteran.

Gans broke into McKeesport a few weeks ago against tough Joey LaGrey and made a good showing but he says he can do better and promises to deliver against Goldstein tonight.

Allen Beatty, Negro welterweight sensation of McKeesport, meets Young Guido of Niles O., in the semi-final; Young McGovern of Chambersville and Ralph Martan of Bloomfield box the second preliminary and K. O. Ferry of McKeesport and Jimmy Duffy of New Kensington will be seen in the opening bout.

AMATEURS AT Y. M. H. A.

The Young Men's Hebrew Association will present its fourth and final amateur boxing show of the year in its gymnasium tonight. Nine bouts will be staged, as follows:

Mose Butch, Willow Club, vs. William Smith, Kingsley House, 112 pounds; Henry Sills, Williams A. C., vs. J. Kemper, Superior A. C.; 126 pounds; Peter Zeleznick, McKeesport A. C., vs. Pat Conley, Hazelwood A. C., 126 pounds; Tom Anderson, Superior A. C., vs. A. J. Polefka, McKeesport A. C., 126 pounds; John

(Continued on Page Twenty-five.)

SPEAKING OF SPORTS

by HARRY KECK
SPORTS EDITOR

I MAY be wrong, but, then, as the saying goes, if I am, you may sue me.

What I started out to say was that some persons have peculiar ideas about the human anatomy.

I was reading recently in a life story of Jack Dempsey in a magazine that in an early bout with John Lester Johnson, the Negro, in New York, the then crude Dempsey took a fearful body socking and his entire right side was reddened by Johnson's hard rights to that side.

Just how Johnson could do that, unless he got behind Dempsey and belabored him from that position, is something I'd like to have explained. When two men face each other in the ring, they hit each other on the left side with their rights and on the right side with their lefts.

And then, just the other day, one of our newspapers, I was reading about Col. Lindbergh having staved off an admirer who sought to embrace him by jabbing the admirer with his right. That was the first intimation I had that Lindy was a southpaw. It is natural to jab with the left, unless one is left-handed, and sidewheelers do not jab. They chop with their rights and swing with their lefts. Just get in front of a mirror and practice these stunts if you think I'm in error. Of course, if you're an acrobat or ambidextrous, it doesn't count.

This is a cold, hard world. And a skeptical one. I know a fellow who doesn't even believe wrestling is on the level.

ONE of the outstanding basketball players of the land is Joe Lopchick, the center of the famous New York Celtics, who (he, hum), have just won another world title. While here over the last week-end with his team for the game with the former Morrys, he had some interesting comment to make on basketball matters in general and touched on the possibility of Pitts-

(Continued on Page Twenty-four.)

LOCALS TO SEEK A. A. U. TITLES

Th Allegheny Mountain Association of the A. A. U. will be well represented at the men's senior national A. A. U. swimming championships, which are to be held in Chicago commencing next Monday.

The P. A. A. will send five swimmers, including Bill Wright, local champion sprint swimmer; the Uniontown Y. M. C. A. will send Paul Wyatt, backstroke star, and Andrew Maraz of the Duquesne, Pa., Library will start in the breast-stroke event, while the Erie Y. M. C. A. will send Allen Cross for the medley race and R. Strand for the fancy dive.

John T. Taylor of this city, chairman of the national swimming committee, will be the official referee and starter.

BILLY BARTON YANKEES' STEEPLECHASE CHOICE

LIVERPOOL, England, March 29.—Hope spelled with capitals might be the middle name of several hundred Americans who came 3,000 miles to see the crack Yankee steeplechaser, Billy Barton, perform tomorrow in what is unquestionably the world's biggest gamble in racing—the Grand National Steeplechase.

Billy Barton, owned by Howard Bruce, of Baltimore, and Burgoright, owned by Benjamin L. Behr, of Chicago, are the American-bred horses entered in the most gruelling contest for horseflesh ever conceived by man.

More than 300 reserved seats have been added to the Aintree grandstand on account of the rush from the United States sportsmen who began clamoring for seats weeks ago. Most of these reservations were made by cable and some by trans-Atlantic telephone.

Bruce arrived nearly a month ago, and groups of Baltimore friends in subsequent steamers so that the Maryland metropolis will have by far the largest representation at the meet of any American city.

GIVEN BACK TO OBER

Billy Barton has been entered in a number of races since his arrival here, but has failed to show enough form to get him among the favorites picked by the "dopesters." Billy Barton will be ridden by Albert Ober, his regular jockey, in the United States. Bruce decided to give Ober the mount after negotiations with Jack Anthony, well-known English steeplechase jockey, had fallen through.

American-owned horses entered, the owners and the unofficial odds are:

Billy Barton (Howard Bruce of Baltimore), 20 to 1; Burgoright (Benjamin L. Behr of Chicago), 200 to 1; Darraco (A. C. Schwartz, living in France), 100 to 1; Brights Boy (Stephen Sanford, living in France), 100 to 8; Ruddyman (Gordon Selfridge, London), 66 to 1; Scotch Eagle (Harold Fowler, residence unknown), 100 to 1.

Official quotations will be announced tonight.

Souminen Adds to Lead

SEVEN SPRINGS, N. M., March 29.—(AP.)—Leaders in the cross-country run from Los Angeles to New York were passed up in the 39-mile stretch from Los Lunas by Harry Rea of Long Beach, Cal., and Ed Gardner of Seattle, who finished the 25th lap in a dead heat. Their time was 5:31:30.

Ollie Wanttinen, New York; Frank Chavez, Pasadena, and Guisto Umek took second, third and fourth places. They were followed in order by the three men who have become the pace setters in 892 miles already covered—Arne Souminen, Detroit; Peter Gavuzzi, Southampton, Eng., and Andrew Payne, Claremore, Okla.

Souminen, with a three-hour lead in elapsed time over Gavuzzi, increased his advantage by six minutes yesterday. Elapsed time of the three leaders: Souminen, 150:18:05; Gavuzzi, 153:25:06; Payne, 153:49:17.

PLA-MORS DEFEATED

MINNEAPOLIS, Minn., March 29.—(AP.)—The Minneapolis hockey team won the right to enter the finals of the American Hockey Association championship by defeating the Kansas City Pla-Mors, 1 to 0 last night.

PHOTOS BY SUN-TELE STAFF PHOTOGRAPHER.

AH! THE TICKET RESERVATIONS

Have you had your tickets set aside for the season? Here are Secretary Sam Watters and his assistant, Bill Gardner, filling mail orders for season books. Reservations for the first game will be taken care of within a few days.

FIGHT RESULTS

At Cincinnati—Harry McCarthy defeated Jimmy Sayers, 10 rounds; Jimmy Harris defeated Larry Pruitt, 6 rounds; Windy Meyers and Red Rodman drew, 6 rounds; Buddy Lee won on a technical knockout over Bobby Bridges, one round.

At Akron—K. O. Christner knocked out Sergt. Jack Adams, one round; Charley Brodd defeated Jim Sigman, 8 rounds.

At Detroit—Forest Hawke defeated Tom Sayers, 10 rounds.

At Bradford—Charlie Pinto defeated Mike Marcel, 8 rounds; George Meenahan defeated Tony Russo 6 rounds; Chin Freemen defeated Cliff Becker, 6 rounds; Ray Newton defeated Kes McGrath, 4 rounds; Tony Brown defeated Johnny Hart, 4 rounds.

At New York—Benny Valgen defeated Chick Lidell, 6 rounds; Harry Foy defeated Jimmy Rappaport, 6 rounds.

W. P. I. A. L. ALL-STARS WIN AT MEADVILLE

MEADVILLE, Pa., March 29.—(AP.)—Two all-star high school basketball teams selected from squads of Northwestern and Pennsylvania, met on the Allegheny College floor last night and the Southwestern team emerged the victor, 48 to 25.

Mills of Braddock, Reider of New Castle, Berger of Homestead and Garback of Edgewood, were the outstanding players on the winning team, with Dennison and Massing of Meadville, Holcomb of Erie Central and Clary of Sharpsville, standing out in the play of the Northwestern tossers.

CHILLY SAUCE By CHILLY DOYLE

Sun-Telegraph Staff Correspondent.

LOS ANGELES, March 29.—Despite a run of sickness that kept him in bed and other enforced idleness, John Miljus is close to a mid-summer stride, judging by his performance yesterday. The graceful, light-footed Serb has a variety of deliveries and he is a pitcher in the truest sense. He is not a "thrower."

AT THE present time, Miljus looks like the best bet in the Pirate galaxy of slab stars, just as he did as the club rode down the home stretch last summer. Perhaps the Buccos would have copped the flag without Miljus, but Donie Bush seems to think that John was the influencing factor. He certainly did stand out like a beacon as cracked

(Continued on Page Twenty-five.)

At Last

PIRATES	AB.	R.	H.	P.	A.
L. Waner, mf	5	1	1	4	1
Adams, 2b	4	1	1	1	4
P. Waner, rf	5	2	3	0	0
Wright, ss	5	2	4	0	3
Traynor, 3b	5	1	3	0	1
Grantham, 1b	4	1	0	11	0
Barnhart, lf	4	1	2	2	0
Smith, c	4	1	1	8	1
Hill, p	3	1	1	0	1
Miljus, p	2	0	0	0	1
Totals	39	11	17	27	13

OAKLAND	AB.	R.	H.	P.	A.
Bratcher, mf	5	1	1	4	0
Lary, ss	5	0	0	3	3
Fenton, 1b	3	1	1	10	0
Arlett, rf	2	1	1	2	0
Governor, lf	4	0	1	1	0
Meusel, rf	4	0	1	2	0
Reese, 2b	3	0	0	3	1
Caveney, 3b	4	0	0	1	1
Read, c	4	0	1	4	0
Ault, 2b	1	0	0	0	2
Gould, p	1	0	0	0	0
*Tratter	1	0	0	0	0
Craghead, p	0	0	0	0	0
†Boel	1	0	0	0	0
Totals	33	5	9	27	14

*Batted for Gould in seventh.
†Batted for Craghead in ninth.

Pittsburgh	0	1	2	0	1	0	5	—	11
Oakland	0	1	0	2	0	0	0	0	— 3

Error—Gould.
Earned runs—Pittsburgh 11, Oakland 3.
Two-base hits — Traynor, Caveney, Barnhart 2, Meusel, Read, Wright.
Three-base hits—Bratcher, Arlett.
Home run—Wright.
Stolen bases—L. Waner, Adams.
Double plays—Lary to Reese to Fenton; L. Waner to Smith.
First base on balls—Off Ault 1 (Smith); off Gould 1 (Traynor); off Craghead 2 (Adams, L. Waner); off Hill 1 (Arlett); off Miljus 1 (Fenton).
Hits—Off Hill, 8 hits and 5 earned runs in 5 innings; off Miljus, 2 hits in 4 innings; off Ault, 11 hits and 7 earned runs in 8 1-3 innings; off Gould, 2 hits and 2 earned runs in 3 2-3 innings; off Craghead, 3 hits and 2 earned runs in 2 innings.
Sacrifice flies—Adams, Traynor, Reese, Barnhart.
Left on bases—Pittsburgh 9, Oakland 6.
Struck out—By Hill 3 (Lary 2, Ault); by Miljus 4 (Caveney 2, Bratcher, Lary); by Craghead 1 (Grantham).
Winning pitcher—Hill.
Losing pitcher—Ault.
Time of game—1:55.
Umpires—Reardon, Goes and Burnside.

HEIDELBERG TO START ST. LOUIS TRIP TOMORROW

Tunney Would Choose Him, But He Can't Pronounce Uzcudun

★ SUN-TELEGRAPH ★ SPORTS ★

IN THE TRAINING CAMPS

NEW YORK, March 29.—(AP.)—Another famous tribe—the spitball pitchers of baseball—is rapidly becoming extinct. Now that Urban Shocker has made up his mind to moisten bank notes in a St. Louis radio shop in preference to wetting the old spheroid, the ranks of this once great galaxy of hurlers have dwindled to a mere half dozen.

Only eight years ago the major leagues decided by concurrent action to ban freak deliveries and agreed that 17 bona fide spitball pitchers then performing in the big circuits would be the only ones exempt.

Of that number the National had eight, namely, Bill Doak, Shuffling Douglas, Dana Fillingim, Ray Fisher, Marvin Goodwin, Burleigh Grimes, Clarence Mitchell and Dick Rudolph. Today, only Doak, of the Robins, Mitchell, of the Phillies, and Grimes, of the Pirates, survive.

With the passing of Shocker, of the Yankees, three of the most ball fingers are left in the American League. When the rule was passed in 1920, there were A. W. Ayers, Ray Caldwell, Stanley Coveleskie, Urban Faber, H. B. Leonard, Jack Quinn, Allan Russell, Shocker and Allan Sothoron. Coveleskie, now battling for a regular berth with the Yankees, Faber, of the White Sox, and Quinn, of the Athletics, on the American League list. Sothoron, formerly with the Browns, is a coach with the Cardinals.

CUBS AIM TO PLUG INFIELD

LOS ANGELES, March 29.—(AP.)—Manager Joe McCarthy, of the Chicago Cubs, is determined to plug the infield hole which was blamed for allowing the National League pennant to flap away last season. With a coterie of the most brilliant minor league infielders in years already on his roster, he yesterday traded Pitcher Bob Osborne for Ray Jacobs, Los Angeles infielder.

Triumphant in their series with Pacific League clubs, the Cubs today were anxious to try their talent against last year's National League pennant winners, Pittsburgh. The teams are billed for a five-game series, starting today.

FABER SHOWS OLD FORM

SHREVEPORT, La., March 29.—(AP.)—Red Faber, veteran member of the Chicago White Sox pitching staff, seems ready for another good season in the majors. In his initial appearance of the season yesterday, Faber's spitball and curves broke as they did in the heyday of his career, and outside of a wobbly beginning he mastered the Shreveport batsmen. His mound work was taken up by "Harmonica" Goodell, a rookie, in the sixth inning and the Sox won, 11 to 6.

ROBIN VETERANS SHINE

MIAMI, Fla., March 29.—(AP.)—Skeptics who have been worrying about the condition of the star moundsmen of the Robins breathed easier today as a result of the sparkling form displayed by Robby's two aces, Vance and Petty. The potent bats of the Braves, which shelled the Yankees to cover, were silenced to a lone single yesterday as the flock took off the opener of a four-game series by 9 to 0.

TIGERS TAKE UP BUNTING

SAN ANTONIO, Tex., March 29.—(AP.)—The science of bunting, which slumped with the advent of the lively baseball is on the road to revival in the Detroit Tigers' camp here. Manager Moriarty has ordered his crew of sluggers to get in at least one hour bunting practice each day with particular stress to be placed on the long drag bunt.

WILL MAKE OLYMPIC BID ON SUNDAY

By TOM BIRKS.

THE Western Pennsylvania Olympic soccer candidate, Heidelberg, will leave Friday evening at 9:05 o'clock for St. Louis over the Pennsylvania Railroad, President Fairfield announced last night. A special stop will be made by the flyer at Carnegie to pick up the members of the Heidelberg team, which practically constitutes the entire personnel of the team.

Previous arrangements had been made for the club to leave at 5 p. m. on Saturday, but special instructions came from the Mound City officials that led to the change.

So all members of the Heidelberg team together with Dave Matthews and Henderson should take note of the new arrangements and act accordingly.

It is reported that Buff Donnelli will be in shape for the game. The star from Duquesne University severely wrenched his arm in the Pittsburgh game last Sunday and had to be helped from the field. However, the injured member has come along all right and Buff is expected to lead the attack.

Western Pennsylvania followers of soccer are pulling hard for the green and gold tornado to be in tip-top shape for this battle. If there is one game that Western Pennsylvania should win this is the one. For many years it has been a boast of St. Louis fans that typical American soccer has only one home, that being St. Louis. Well, the Mound City representatives had a tough time beating Chicago last week and here's hoping Heidelberg is in form. What a time that Missouri defense will have.

The action of reinstating the Washington County League came at the right moment. But, of the worst decisions ever handed down by any soccer tribunal came in the Celtics case, together with the wholesale suspension of the Washington County League. Of course, nothing in a soccer way will be attempted around Avella this season and with conditions very bad, but there is a chance that the old loop will be functioning by fall.

The appeals committee of the national body must have got quite a kick out of the recent cases from this district. A few learned soccer men are connected with that august body, and they must be wondering what kind of sport is running around this neck of the woods.

OUTDOOR SPORTS by Tad

THEN SAY HE'S OUR FAVORITE SON FOR PRESIDENT
KIN YA IMAGINE HIS SCRAWNY NECK WITH AS FOIST LADY OF THE LAND!
THE TOWN SQUAWKER THIS WEEK SAYS THAT HE'S PRESIDENTIAL TIMBER— HE MUSTA READ IT
WAAL - IF HE'S PRESIDENTIAL TIMBER- I SAY THEY OUGHTA PLANT MORE TREES
I CAN'T IMAGINE THAT SHRIMP IN THE BIG PRESIDENTIAL CHAIR - WHY HIS FEET WOULDN'T REACH THE TOP OF THE DESK
HUH!! HIM GONNA RUN FER PRESIDENT
HE NEVER WORE NUTHIN BUT A SKULL CAP
GOSH - HE DIDN'T HAVE NO HAT TO THROW INTO THE RING TILL THIS WEEK
THREE VILLAGE BOOTLEGGERS CHATTING NEAR THE DOOR, IN WALKED THE CONSTABLE THEN THERE WERE FOUR
OUTDOOR SPORTS
PUTTING THE GLIMS ON THE LOCAL MUG WHO IS MENTIONED AS A PRESIDENTIAL POSSIBILITY
AD- 3-29

LOSES NO-HIT GAME

LOS ANGELES, March 29.—Soveski pitched a no-hit game for Stanford University against the University of California yesterday, but lost when an error allowed a man to reach first base and then score.

LOMSKI FAVORITE

NEW YORK, March 29.—Leo Lomski, Aberdeen (Wash.) Assassin, is a 9-to-5 favorite to defeat Joe Sekyra, of Dayton, O., in their scheduled 10-round light heavyweight bout in Madison Square Garden tomorrow night.

ROSENBERG BAN OFF

NEW LONDON, Conn., March 29. Charley (Phil) Rosenberg, of New York, former bantamweight champion, has been reinstated in all the 48 states and foreign countries affiliated with the National Boxing Association, President Tom Donohue announced today.

BERLENBACHS DIVORCED

MEXICO CITY, March 29.—(AP.)—El Universal today said that Paul Berlenbach, former light-heavyweight boxing champion, had obtained a divorce through the courts at Cuernavaca, State of Morelos.

The divorce suit was filed there some time ago by an American named H. E. Grace, a Mexico City resident, who has assisted in obtaining divorces for many foreigners. The fighter's signature was required for the final petition. Berlenbach came here Tuesday night and left Wednesday after signing the papers and the divorce was granted.

Berlenbach, whose home is in New York, married Rose Anne Riley in Los Angeles last April. Suit for saparation was started in January, but the couple were reconciled in the office of the boxer's attorney in New York and sailed for Havana on a second honeymoon on January 31.

Berlenbach suddenly appeared in New York on February 9, and his wife went to Los Angeles. He announced that the second honeymoon had been cut short by the illness of Mrs. Berlenbach's mother.

Out-of-Town Stars Enter A.D.C. Classic

HILARY E. WERTZ, manager of the American Duckpin Congress tournament committee, doesn't know whether to laugh or to cry.

"You see, it's this way," he said this morning. "The A. D. C. is primarily a Pittsburgh organization and its tournament was arranged with this idea in view, to get a good foothold here first and then extend. Of course, we wanted the bowlers of Western Pennsylvania, Eastern Ohio and West Virginia with us, but we didn't expect we'd get them until after we had sold our new organization and new system of money division to the local bowlers.

"But if the entries already received for the tourney, which begins April 9, may be taken as a criterion, the idea has gone over big in the surrounding territory and has been slow on the uptake here. I find that a rather large majority of the teams already in are out-of-towners. Maybe it means that the visiting bowlers are trapshooters, too, and appreciate just what the modified Lewis class system means in distributing prize money.

"This system assures every bowler, whether good, bad or indifferent, of competing for prizes against bowlers of equal ability. It's a case of wolf eat wolf at the top in Class A, and in classes B, C and D the less able rollers fight it out for dash with teams of equal ability.

"And now if we had the same proportion of Pittsburgh duckpin rollers entered as we have from all parts of this end of the state, from Wheeling, Cleveland, Cincinnati, etc., we'd have 10,000 individuals rolling next month.

"But I suppose the local bowlers are waiting to the last minute to get in their entries. We'll receive them at the American Duckpin Congress office, at 923 Fulton Building, until 6 p. m. Saturday."

LEWIS TOSSES STASIAK

MEMPHIS, Tenn., March 29.—(AP.)—Ed (Strangler) Lewis pinned Stanley Stasiak, challenger of his mat title, for a single fall here last night in 57 minutes 30 seconds.

SPEAKING of SPORTS

by HARRY KECK
SUN-TELEGRAPH SPORTS EDITOR

Continued from Page Twenty-three.

burgh supporting a team in the American League. He thinks this town should be ripe for a berth soon, and he's right. A lot of good basketball players and fans have been developed here in recent seasons and there should be sufficient talent and support to give Pittsburgh a fine representative team. The former Morrys, now the McKeesport Cyclers, as they stand, could furnish many of the teams in the big league plenty of competition, and, properly promoted, I think a big team could be put over here. With hockey on the toboggan, such a team would fill a gap in the winter sports program. Now would be a good time to begin planning for the next floor season with such an object in view.

Budweiser
Real Quality Malt Syrup

Premiums are generally at the expense of quality

The cost of the raw materials used in making Budweiser Malt Syrup will not permit the giving of premiums. . . . Our premium is unequaled quality . . and it is included in every can of Budweiser Malt Syrup you buy.

For a finer flavor and added nutriment, use malt syrup in baking bread, cakes, cookies, etc.

ANHEUSER-BUSCH, St. Louis

HERMAN MIHM
UNION DISTRIBUTING CO.
JERSEY FARM PRODUCTS COMPANY
Distributors Pittsburg, Pa.

BM-75

Motor Sq. Card is Filled

THE Motor Square Garden boxing card for next Monday night was completed this morning by Matchmaker John L. Hernon. It consists of five bouts, two eight-rounders, two sixes and one four.

Rudy Ceder and Jack Katkish will meet in the windup, which is expected to be a repetition of their recent knockdown battle in the same ring, and Jack McFarland of Wilkinsburg and Joe Elrene of the North Side, featherweights, will clash in the semi-final.

Young Rudy and Sig Keppen will box the main six-rounder and Joe Lauder of the South Hills and Jack Unglo of Etna will meet in the first bout over that route. Tony Azzara of the East End and Eddie Schuster of Sharpsburg will box the four-round curtain-raiser.

Phil Scello, of McKeesport, was to box Larry Brignolia in the Motor Square semi-final, but was injured in an automobile accident returning from Altoona, where he knocked out Harry Taylor in seven rounds last Monday night. He was cut on the neck, one arm and an ear and will not be able to box for a few weeks.

Take This Tip!

HERE'S A REAL "BUY"!

"Y" Membership, Gym, Showers, Pool, Handball, Fellowship, etc.

LOW RATES—PAYMENTS

Downtown Branch

Y. M. C. A.
Wood and Third

ONE OUT OF EVERY FOUR SMOKERS WILL BACK THIS UP:

WE STATE it as our honest belief that the tobaccos used in Chesterfield cigarettes are of finer quality and hence of better taste than in any other cigarette at the price.

LIGGETT & MYERS TOBACCO CO.

THEY'RE MILD and yet THEY SATISFY

Cyes very mild!

CHESTERFIELD
CIGARETTES

Men "froze" one day and "roasted" the next in the olden springtime . . . now they wear the new HANES Lightweight Union Suit

AN ELASTIC KNIT union suit—ideal for any kind of spring weather. Not too heavy for warm days. Not too light for cold. In fact, in many sections of the country where weather is never extreme, many men wear it in every season.

Beautifully made from full-combed yarns. So elastic and comfortable you scarcely know you have it on. Seams are smooth—absolutely non-irritating. Buttons are securely sewn with good stout thread. Made with short sleeves in either three-quarter or ankle length. Guaranteed—every thread, stitch and button. Look for the special HANES *Gold Label* when you buy. Price is only $1.50.

Another remarkable underwear value is the HANES Red Label Lightweight Union Suit. Price $1. Ask your dealer to show you the complete HANES assortment when you go for the Gold Label special. If he can't supply you, write us direct. P.H. Hanes Knitting Co., Winston-Salem, North Carolina.

TRADE MARK HANES

ELASTIC KNIT LIGHTWEIGHT UNDERWEAR

HEENEY MUST MEET RISKO OR LOSE TITLE SHOT

What Has Become of the Latest Third Major League Boom?

★ SUN-TELEGRAPH ★ SPORTS ★

BOWLING and BILLIARDS

THREE-CUSHION LEAGUE

RESULT LAST NIGHT.

Carter ..... 45—Greenwood 25

STANDING OF THE PLAYERS

	W.	L.	Pct.
Greenwood, Ellis	28	11	.718
Carter, Kalmer	28	11	.718
Smith, Dimling	21	17	.553
Pitfield, Dimling	20	18	.513
Quinn, Kenny	18	19	.486
Eichenmiller, Rudy	17	19	.472
Curtis, Ellis	11	27	.289
Wainwright, Rudy	9	29	.237

GAMES TONIGHT

Eichenmiller vs. Pitfield, at Rudy's; Smith vs. Curtis, at Dimling's.

KANSAS CITY, March 29.—(AP.)—Drawing a wide open split in the tenth frame of his last game, George Peplinski of Erie, Pa., was deprived of a chance to grasp the leadership in the singles event at the American Bowling Congress last night. He rolled games of 248, 230, 218, giving him 696, and a grip on third place.

Henry Schmidt of Chicago holds the lead in the singles with 702. Bork, another Chicagoan, is second with 697.

The high score in the doubles in competition was made by G. Wiehl and F. Nash of Coffeyville, Kan. Nash, a lefthander, rolled 661 and Wiehl 589, for a team score of 1250, which failed to get them in the first 16.

Frank Snyder and Mike Flick of Erie, Pa., who rolled 1317 to win the A. B. C. doubles championship last year, could not hit their stride in this event, scoring only 1219, not high enough to disturb the leaders.

Several changes in the leaders were recorded in the first annual duckpin tournament being staged by the Nuss brothers in Homestead. The H. K. Nielson team, of the South Side, took first place in the five-men event with a score of 2,423. This team is composed of Henn, Beach, Draper, Messner and Wenz.

Zorn and Terreyson took first place in the doubles as a result of turning in 1,097 last night. A. Fonas and J. Fonas, of Homestead, moved into second place with 1,068.

In the singles Beach, of the South Side, bowled 593 to move into second place. Beach was only two pins shy of equaling the score of A. Renquist, the leader, who scored 595.

The third annual Harry Davis sweepstakes, to be conducted by the Harry Davis Enterprises on the Club alleys, April 9 to 21, has attracted more out-of-town entries than in previous years. Entries have been received from Connellsville, Brownsville, Uniontown, Greensburg, Butler and other towns, as well as a large number from Pittsburgh. The first prize for men is $150, and for women $50. There are other cash and novelty prizes, one of which is a diamond stickpin. Entries should be mailed to George Schmitt, care of Fidelity Title and Trust Company.

Robert Carter went into a tie with Billy Greenwood for first place in the local three-cushion billiard league last night by defeating the latter, 45 to 25, at Kalmer's.

The following scores have been rolled to date in the Carrick Eagles' tenpin tournament:

SINGLES.

T. Rosatto	602
E. Claus	558
S. Schultz	556
C. Ritzwiler	554
C. Kalmer	552
T. Graham	550
W. Glass	535
P. P. Stock	534
C. W. Schultz	530
A. P. Stock	519
J. Gerwig	501
B. Deane	481
O. Kincaid	479
L. Schumacher	460

DOUBLES.

C. Kalmer-P. P. Stock	1179
B. Deane-W. Glass	1082
T. Rosatree-L. Schumacher	1057
S. Schultz-A. P. Stock	1031
E. Claus-J. Gerwig	1026
T. Graham-C. Schultz	1025
O. Kincaid-C. Ritzwiler	951

NEW YORK, March 29.—(INS.)—Willie Hoppe today has regained the lead in his special 600-point three-cushion billiard match with Gus Copulos, of Detroit.

Hoppe ran away with the fifth block, 72 to 28. Although Copulos took the sixth block, 53 to 50, Hoppe's total score is 309 to 259 for Copulos.

Hoppe made a high run of eight, and Copulos reeled off two sevens.

OSCEOLA WINS TROPHY

The Osceola Club, of McKees Rocks, won the City League title, thus adding another trophy to its collection, making three in as many years. The Osceola Club has a record of 126 wins and has only suffered 18 defeats in the past three years, meeting and defeating some of the best teams in the light first-class division.

'Don't dope YOUR COUGH

IT is not wise to use remedies which depend upon "dope" such as narcotics, chloroform, cannabis or tar products. They may stop your cough temporarily by numbing the tissues, as most cough mixtures do, but this is not enough.

The inflamed air passages must be soothed naturally, the germ-laden mucus loosened and expelled in order to effect a lasting recovery. PERTUSSIN assists Nature to accomplish these results in a remarkably short time—and it is absolutely harmless.

Sold by all druggists in large and small bottles

PERTUSSIN Safe for Every Cough

Will Match Gene, Johnny

By ED FRAYNE.
Universal Service.

NEW YORK, March 29.—Either Honest Tom Heeney will fight Johnny Risko, or Johnny will be matched with Gene Tunney.

Tom Heeney.

His patience exhausted by Charley Harvey's tactics, Jess McMahon has issued this warning. The Garden matchmaker has been searching for Heeney's manager for the last 40 hours, but without success.

No one has seen Harvey. No one knows where he is hiding. Telephone calls to his office bring forth the promise that he will be in later, but he never materializes.

McMahon arranged a telephone conference between Rickard and Harvey Monday night, but Harvey failed to show up. There are rumors that he has gone to Miami.

SANDLOT BASEBALL by TOM BIRKS

THE City League last night completed plans for the opening of the 1928 schedule. The members adopted the by-laws and selected an arbitration board to consist of Max Hannum, Jack Sell, Gene Boyle, Dan B. Dougherty and the writer.

The City League will be an eight-club circuit, including the North Side Civics, Reliance Life, Book Shoe, J. L. Thomas Club, St. Johns', Stowe Civics, Hermes-Groves and Pleasant Valley.

Dan B. Dougherty last night was chosen president of the newly formed West Penn Umpires' Association. The new organization has 32 members. Harney Givens was named vice president, Dan Brickley secretary and Wesley McPherson treasurer. The new organization denied that plans were under way to increase the fee for umpire service.

The personnel of the Homestead Grays' baseball club is undergoing a decided change and there will be several new faces in Grays' uniforms this year. Five of the reliables who were with the club last season will not be signed for 1928, all of which means that Red Ryan, pitcher; Charles Spearman, catcher; Willie Gray, center fielder; Orville Riggins, third baseman, and Bobby Williams, shortstop, will be missing. Posey has signed two of the new players to contracts. John Beckwith, as previously announced, will cavort at third base, and yesterday "Fats" Jenkins, for the past three years middle fielder of the Harrisburg club, turned in his signed document.

INDOOR GOLF TOURNEY PLAY CARDED TODAY

The golf teams of the Hotel and Restaurant Men's Golf Association and the East Liberty Lions Club will supply the action this evening in the first annual indoor inter-club golf tournament, now in progress on the East Liberty indoor links, 6119 Broad street. One or more clubs are engaging in the novel competition each day, and already the tourney is an assured success.

ALLAND FIELD CLUB TO SPONSOR ARCHERY

Archery is to be added to the many sports already contemplated by the new Alland Field Club, which is to be located near Murrayville on the William Penn Highway.

This one of the growing sports of the district, has many followers, and officials of Alland propose a complete layout of facilities for the game.

WEIBEL TO SPEAK

SHARON, Pa., March 29.—John Weibel, assistant football coach at Duquesne University, will be the speaker at the banquet for Sharon High athletic teams this evening. The event is sponsored by the Alumni Association. John S. Bycroft, Jr., cashier of the McDowell National Bank, will be toastmaster.

Kid Williams, Broke, Jailed In Beer Case

BALTIMORE, March 29.—(INS.)—John Gutenko, who a few years ago was idolized by ring followers as Kid Williams, the bantamweight champion of the world, reposed in a Baltimore jail today. He was committed for illegal possession of six cases of beer and not having the $250 to pay the fine imposed.

His attorney told the court that the once wealthy and popular kid was "practically penniless." Not many years ago the Kid had a fortune of $300,000, made out of the ring and some investments. Now he is broke and his fighting days are over.

THE LONG GRIND

Work all day, study all evening—but why not have a delightful interlude—an hour's swim at the

PITTSBURGH NATATORIUM

It's fun, healthful and diverting. Open daily 9 A. M. to 9 P. M. Tuesdays and Thursdays and Friday mornings for women. And only 35 cents an hour.

SPORT COMMENT by JAMES J. LONG

Continued from Page Twenty-three.

regularly during the five-day period when the Freebooters were idle on account of rain in San Francisco and Oakland.

THOSE defeats at the hands of the Seals and the Oaks, while they looked on paper like signs of Pirate weaknesses, were in reality nothing of the sort.

Consider the San Francisco games, in particular. The Rovers did not show anything like their true form and must not be judged by the results.

Kiki Cuyler.

Not only did Manager Bush keep his first-string pitchers out of those events, using the games as an opportunity of passing final judgment on his young hurlers, but it is learned from a reliable source in the Pirate camp that the San Francisco grounds were in such poor condition this spring that the Pittsburgh infielders were ordered not to take any chances in order to escape being crippled by badly-bounding balls.

"THE result was," a veteran Pirate writes, "that the Seals piled up hits every day on batted balls that ordinarily would have been outs.

"Even the kids, who usually are eager to tackle anything, did not want to come in off the grass for batted balls. They realized that they were apt to get them in their faces instead of in their hands at almost any time."

THE time lost by the Buccaneers on account of rain is not likely to have the serious effects that seem to be feared in some quarters.

Don't forget that they were working like beavers during the greater part of their stay in Paso Robles. It is safe to conclude that they were so far advanced toward fitness when they left there, that the recent idle spell could hardly throw them back to any serious extent.

Besides, the season is not going to open until 13 more days have elapsed, and the Bucs will have an opportunity in that period to put in many more good licks.

AN interesting feature of the Pirate-Cub series will be the chance afforded to compare the value of Kiki Cuyler to the Cubs with the worth of Sparky Adams to the Picaroons, and to note how Cuyler's hitting against Pittsburgh's "first-string" pitchers will compare with the tall slugging he did in the Bruins' recent practice games.

It remains to be seen whether Kiki will be able to continue pounding out home runs and other extra-base hits against Grimes, Miljus, Hill and Kremer, even though Bush's regular boxmen have not been getting a lot of practice of late.

BESIDES, brilliant as Cuyler's work has been, it has been no more dazzling than the brand of ball that Adams has been putting up for the Forbes Field outfit.

The little fellow's playing, in fact, has been the feature of the Pittsburgh club's trip so far, and aside from his individual record, Sparky has proved of immeasurable added worth to the Pittsburgh club by the way he has speeded up things around the keystone until he and Glenn Wright form the best double-play combination the locals have had at the midway in a long time.

Bill Haeffner.

AND in contending that Adams has done as much for the Buccaneers as Cuyler has done for the Cubs, the additional value of Pete Scott is not taken into account. That is quite an item in itself.

In fact, Pete has done so well that he is rated as being sure to help the team. If he does not fit in as a catcher he will be valuable as an outfielder, but right now it must be said that Pete has looked so promising as a catcher that it is practically certain he and Fulston Hensley will be retained in that department, and that Bill Haeffner and Claude Linton will be dropped.

Haeffner evidently has been out of the game too long to come back and appears not to have a chance to stick, while Linton needs another year in the minors before he can be considered.

PITTSBURGH'S second and final game against the Rangers in the first of the hockey play-off series in New York will take place tonight, but it looks like a forlorn hope to figure on even a remote chance for Pirate success.

Hib Milks.

Total goals are to decide the series, and with the count now 4 to 0 in New York's favor there appears to be no possibility of Worters, Milks & Co. overtaking their opponents.

Had one of the games been played in Pittsburgh, as it should have been, the result might have been different, but the unsportsmanlike transfer of the event to the enemy's ice made it a hopeless case. It not only put the Bucs under too great a handicap, but just about killed their spirit besides.

DUQUESNE LIGHT OUT TO CLINCH LAURELS

Duquesne Light, winner in the first game over P. & L. E. R. R. of the post-season series to decide the Commercial and Industrial League, has all plans laid to take the second and deciding game tonight when they again meet in the South Side Market House.

Not in the least disheartened over their poor start, the Railroaders are confident they can come back just as they did in the second half of the race a number of times.

The Windsor Club, first half winner, and the Alumni Club, second half winner in the Major League, meet tonight in the preliminary in the first of a three-game series to decide the league championship.

FIGHT

Continued from Page Twenty-three.

Montaldo, Braddock Library, vs. A. Girard, Springdale, 118 pounds; A. Conrad, McKeesport A. C., vs. Tom Harris, Lawrenceville Club, 135 pounds; S. Cetnarowski, Monessen, vs. Joe Pitts, Willow Club, 147 pounds; F. Yaroz, Monaca, vs. William Zurick, unattached, 126 pounds; H. Turner, Superior A. C., vs. L. Hundermark, Washington Y. M. C. A., heavyweight. Jack Henderson will referee.

Pete Zivic boxes Steve Nugent in the eight-round semi-final to a bout between Willie Harmon and Tommy Freeman at Cleveland tonight. Tod Morgan, junior-lightweight champion, meets Harry Kahn for 10 rounds at Minneapolis; Vingy Mitchell opposes Dick Evans at Youngstown and Joe Ehrens and Mickey Doyle hook up at Johnstown, with Tom Wards and Bill Dashkowitz meeting in a preliminary.

A change has been made in the card at Washington, Pa., for next Monday night. Teddy Welsh of McKeesport taking the place of Steve O'Malley of Bellaire, O., against Battling Spinello in the 10-round windup. O'Malley wrenched a knee in training and had to cancel the match.

James (Red) Mason left last night for Hot Springs, Ark., where he will remain for three weeks. He will join Cuddy DeMarco who has been at the spa more than a week and will box there shortly.

BUCS SET FOR CUBS

Continued from Page Twenty-three.

pleasing afternoon putting a joyful kick into the Easterners, who used their bats beautifully in discharging their pent-up energy.

The impressive pitching of John Miljus with the clean hitting of the Pirates for the feature of the game.

Serbian John shut the door in the faces of the Coast League champion the last four rounds of the battle. "It was too bad" for the Acorns when the former Penn Avenue youth entered the fray. Miljus relieved Carmen Hill who had quite a lot of stuff in five rounds, but who was solved quite frequently by the Oaks.

Buckshot Wright led the thundering attack of the Bushwhackers whose safe blows totalled 17. Glenn walloped out the only homer of the game, his round-tripper sailing high and far over the distant left field fence. It was a real sock. The Spread Eagle shortstop rapped out a double and two singles for good measure. Capt. Traynor and Pooch Barnhart each connected for a trio of safeties.

Manager Ivan Howard of the Oaks used three righthanded pitchers in an attempt to check the Buccos who surely were on a rampage. Ault, Gould and Craghead each had a tussle with the Big Leaguers.

Irish Meusel and Jimmy Caveney, former major league stars, were the punch of the home team, Meusel connected for three hits and Caveney reached Hill for a pair of safe smashes.

HOCKEY

Continued from Page Twenty-three.

tonight. The task confronting the world champions, while a sturdy one, is not near as great as that before the underdogs in the American division, the Pirates.

The Rangers will be unable to use their home ice in the finals if they do get that far, for the circus will move into the Garden April 5, the date on which the series for the Stanley Cup between the rival group winners is scheduled to begin.

BOOSTERS TO MEET

Plans for the season will be discussed by the Homewood-Brushton Baseball Boosters' Committee at a meeting to be held tomorrow evening in Odd Fellows Hall, Municipal Building, 7111 Tioga street, Brushton, at which Regis M. Welsh will be the speaker. Arrangements for the old-fashioned dance and bingo party to be held April 18 in the Bryn Mawr auditorium to raise funds for the Homewood-Brushton County League team will be completed at the meeting.

YANKS LOSE TONY

PETERSBURG, Fla., March 29.—Tony Lazzeri, star second baseman, will be lost to the Yankees for the remainder of the training trip. Manager Miller Huggins hopes Tony will be available for opening day.

GIMBEL BROTHERS

SIXTH AVE. AT SMITHFIELD ST. PHONE ATLANTIC 4400

FOR A MAN'S EASTER

TWO-TROUSER SUITS

A Special Purchase of New Spring Suits Including Conservative Models

$27

A NEW just-before-Easter offer that will please the men of Pittsburgh. By buying in quantity with the Gimbel group, we were able to secure these suits at a remarkably low price. Every suit is extraordinary from the point of fabric, tailoring, style and quality. For the conservative man, there is a wonderful collection of blue serges, pencil-stripe and fancy worsteds and blue unfinished worsteds. For the younger men, there are beautiful two and three button models in lighter shades. Greys, tans and browns feature the assortment.

American and British Toppers

Specially Purchased and Imported for Pittsburgh's Easter

$27

Beautiful new Spring coats in two assortments at the same price. There are the swagger English coats with raglan or set-in sleeves, and the smart American coats from good domestic tailors.

Youth's Prepton Hall Spring Suits

$19.75

A predominant value for the boys who are growing into men. Combining good style with hardy, wearable fabrics. Smart models in new Spring patterns and a good selection of dressy blues. Every suit with extra trousers. For boys from 16 to 20.

Gimbels—Men's Clothing Fifth Floor

And About Easter Hats

An Exclusive Gimbel Hat—

The Lyndon*

$5

We offer the Lyndon—specially made for Gimbel Brothers—in all the new shapes for Spring wear. There are slightly higher crowns tapering from narrower brims. The favored are curl, snap and sancer styles. New colors and new shades will feature the Spring hats. New light greens, and delicate tans. The Lyndon is absolutely correct in all details. Each hat is fashioned from selected felt and lined with a high-grade satin. Our selection in hats of other makes is now complete—Stetsons, Borsalinos, Pittsburghers and Gimbel Specials.

*Trade Mark Registered

Gimbels—Men's Hats—Fifth Floor

White Shirts of Fine Imported Broadcloth

Specially Made Up for Us from Broadcloth Bought in Manchester, England

$3.95

The shirt men will want for Easter. Its silky luster and wonderfully fine texture mark it as a shirt that usually sells at a much higher price. The Gimbel stores bought thousands of yards of the cloth in England and had it made into fine shirts by one of New York's best manufacturers. Every shirt cut full. Collar attached or neckband style. In sizes 14 to 17.

Men's Rayon Union Suits

$1.75

Highly lustrous white rayon made into button front sleeveless and knee-length athletic union suits. Garments that will wear and wash most satisfactorily because of their fine quality. Sizes 34 to 46.

Gimbels—Men's Furnishings—Street Floor

THE BUCKINGHAM
$3.50
New High Taper Crown Small Curl Brim Welt Edge
THE STYLE SPIRIT OF SPRING IS "FELT" IN OUR WINDOWS
I'm showing today the new high taper crown narrow curl brim English model, and every Style, Color, Shape or Size shown by anybody—anywhere—at Any Old Price.
And there's a lot of difference in the Price. You'll see higher prices in different stores for this same Style and Quality.
I'm not duplicating the "Label" in the High-Priced hat, and I'm not charging you for it, but I can give you all the Style in the world for $3.50, and I'll guarantee the Quality.
THE OXFORD
$3.50
New Raw Edge Snap Down Front Deep Rolled Back
ALSO THE LUXURY LINE for $5.00
Trulys Warner
Headquarters For Hats
214 Fifth Avenue

STOCKS-BONDS-GRAIN-PROVISIONS-LIVESTOCK

Forbes

Many Industrial Concerns Selecting New Presidents.

—By B. C. FORBES—

NOT one of America's 20 leading industrial organizations has today the same president as it had in 1905.

Only three of them have the same president now they had in 1915.

Even in the last five years there have been nine changes among the 20.

As shown in yesterday's column, 10 of our 20 principal railroads have elected new presidents within the last five years.

Mortality among top-notch executives last year was unusually heavy.

AMONG our notable industrial corporation presidents 23 years ago were John D. Rockefeller, of Standard Oil; George Westinghouse, of Westinghouse Electric; James B. Duke, of American Tobacco; W. O. Havemeyer, of American Sugar; Frederick Ayer, of American Woolen; Charles M. Schwab, of Bethlehem Steel; William E. Corey, of U. S. Steel; Samuel P. Colt, of U. S. Rubber; Cyrus H. McCormick, of International Harvester, and, a little later, W. C. Durant, of General Motors.

WITHIN the last five years the following have been elected presidents of their corporations: A. P. Sloan, Jr., General Motors; Walter S. Gifford, American Telephone and Telegraph; W. E. Foster, American Sugar; George S. Hill, American Tobacco; Gen. R. E. Wood, Sears-Roebuck; H. S. Brown, Central Leather; H. W. Phelps, American Can; R. W. Leigh, American Beet Sugar; Victor M. Cutter, United Fruit; William C. Stuber, Eastman Kodak; E. G. Wilmer, Dodge Brothers; R. C. Holmes, Texas Company; Edgar S. Bloom, Western Electric; R. H. Ballard, Southern California Edison; A. F. Hockenbeamer, Pacific Gas and Electric; J. D. Tew, B. F. Goodrich; James S. McCulloh, New York Telephone; William S. Knudsen, Chevrolet; F. Edson White, Armour & Company; E. E. Shumaker, Victor Talking Machine; J. J. O'Brien, H. M. Byllesby; Edward F. Carry, Pullman Company.

Also, Theodore F. Merseles, Johns-Manville; P. W. Seiler, Yellow Truck and Coach; Sidney W. Winslow, Jr., United Shoe Machinery; Saunders Norvell, Remington Arms; Nicholas M. Schenck, Loew's; Clifford B. Hawley, First National Pictures; D. E. Houston, Mutual Life Assurance; C. W. Toms, Liggett & Myers Tobacco; T. I. Parkinson, Equitable Life Assurance; E. T. Strong, Buick; A. W. Thompson, United Gas Improvement; Samuel Insull, Midland Utilities; P. W. Litchfield, Goodyear Tire and Rubber; Carl F. Danna, American Hide and Leather; H. F. Black, George A. Fuller Company; H. L. McClaren, Ajax Rubber; W. H. Woodin, American Locomotive; Irving Rossheim, Stanley Company.

NEW blood has come to the front equally prominently in the financial world. Only the other day a 35-year-old comer, Robert L. Clarkson, was elected president of the second largest financial institution in America, the Chase National Bank of New York, and it is only a few years since Charles E. Mitchell (now 50), was elected president of the billion-and-a-half dollar National City Bank of New York.

The United States Steel Corporation's new chairman of the board, J. P. Morgan, does not devote much more time to the affairs of the corporation than he did as an ordinary member of the finance committee. Pierre Dupont, chairman of General Motors, is not half as active as he was when president. On the other hand, Owen D. Young is very much on the job as chairman of General Electric.

(Copyright, 1928.)

SUGAR MARKET.

NEW YORK, March 29.—There was no change or sales in the raw sugar market early today with spot Cuban quoted at 4.6c duty paid.

Reports that the Cuban export committee had sold 50,000 tons of sugar out of the 300,000 tons in reserve there to countries outside of the United States at prices ranging from 2.70½c to 2.71c f. o. b. Cuba, may have accounted for a little covering at the opening of the raw sugar futures market and first prices were from 1 point advance to 1 point decline. The demand was soon supplied, however, and prices weakened later under liquidation and selling by Cuban and European interests, and at midday were 1 to 3 points net lower. The selling was in part due to lodging agitation for the purchases of the 50,000 tons and to the estimate of a larger beet sugar acreage abroad. A prominent European authority estimated the beet sugar sowings in Europe at 2,577,000 hectares, against last year's acreage of 2,523,000 hectares, with the principal increase in Russia.

The refined sugar market continued quiet with prices unchanged at 5.85c to 5.95c for fine granulated and second hands still available at 5.75c.

(Quotations by Eastwein & Sutter.)

	May.	July.	Sept.	Dec.	Jan.	Mar.
High	2.94	2.85	2.82	2.91	3.01	3.06
Low	2.92	2.88	2.78	2.88	2.97	3.02
Last	2.92	2.86	2.79	2.88	2.97	3.05

Pittsburgh Clearing House.

Exchanges.	Balances.
Today	$31,332,464.18	$14,923,163.81
Week ago	34,784,092.10	12,466,748.72
Year ago	26,562,645.11	12,069,942.68

Dividend Notices 77

REAL ESTATE SAVINGS AND TRUST COMPANY OF ALLEGHENY.
Pittsburgh, Pa., March 22, 1928.

The board of directors of this Bank have this day declared a quarterly dividend of one and one-half (1½) per cent on the capital stock, payable April 2, 1928, to stockholders of record March 30th, 1928. Checks will be mailed.

EDWARD A. YOUNG,
Secretary and Treasurer.

THE COLONIAL TRUST COMPANY.
Pittsburgh, Pa., March 21, 1928.

The board of directors of the company has today declared the regular quarterly dividend of $3.00 per share on the capital stock of the company, payable April 2, 1928, to stockholders of record at the close of business March 29, 1928. Checks will be mailed.

GEORGE A. YOUNG,
Treasurer.

LOCAL STOCKS

Banks—	Par.	Bid.	Ask.
Arsenal Bank	50	100	
Bank of Pgh., N. A.	50	100	105
Colonial Trust	100	250	
Commonwealth Trust	100	305	
First National at Pgh.	100	352	
Iron & Glass Bel. Sav.	100	285	
Keystone National	100	275	
Marine National	100	165	
Merchants Sav. & Tr.	50	Tr½	100
Ohio Valley Bank	100	200	
Peoples Sav. & Trust	100	600	
Pittsburgh Trust	100	245	
Third National	100	125	
Miscellaneous—			
Am. Window Glass pfd	100	....	90½
Am. Win. Glass Mach.	100	....	24
Arkansas Natural Gas	10	1½	2½
Armstrong Cork	..	....	65½
Ashtong Co. (S. W. I.)	..	3½	....
Blaw-Knox	10	102	....
Carnegie Metals	10	25½	30½
Consolidated Gas pfd	50	25	30½
Consolidated Ice pfd	50	....	20
Dixie Gas & Utilities	..	....	9½
Houston Gulf Gas	..	14½	....
Independent Brewing	50	3	5½
Independent Brew. pfd	50	4	5
Lone Star Gas	25	55	....
Lone Star G. (S. W. I.)	..	7½	7½
May Drug Stores	..	22	....
National Fireproofing	50	7	9½
Penn Federal	..	....	7
Rich. & Boynton pfd	..	30	....
Standard Sanitary Mfg.	25	....	55½
Stand. San. Mfg. pfd	100	124½	....
Tidal Osage Oil	10	....	20
United Eng. & Fdy.	..	....	49
United States Glass	25	12½	15
West Penn Rys. pfd	100	105	....
Westinghouse Air Brake	..	51½	52½
William Zoller	..	40	41
Wilkes-w Steel	..	....	15

*Ex-dividend.

Sales on the Exchange.

Carnegie Metals	500	at	25½
Do	200	at	25½
Do	100	at	25½
Do	100	at	25½
Do	400	at	25½
Do	25	at	25½
Do	100	at	25½
Do	100	at	25½
Do	200	at	25½
Do	100	at	25½
Do	20	at	25½
Do	100	at	25½
Standard Sanitary Mf.	20	at	55½
Do	10	at	55½
Do	40	at	55½
Do	25	at	55½
Do	20	at	55½
Do	100	at	55½
Do	200	at	55½
Do	50	at	55½
Do	15	at	55½
Do	10	at	55½
Do	50	at	55½
Armstrong Cork	100	at	64
Do	100	at	64
Do	12	at	64
Do	50	at	64
Do	100	at	64
Armstrong Cork pfd. w. I.	100	at	65½
Do	100	at	65½
Do	100	at	65½
Do	25	at	65½
Do	100	at	65½
Do	40	at	65½
Blaw-Knox	100	at	102
Marine National	10	at	165
May Drug Stores	175	at	22½
Pittsburgh Screw & Bolt	50	at	31
Do	25	at	31
Do	100	at	31
Do	100	at	31
Lone Star Gas pfd. w. I.	200	at	75½
Do	100	at	75½
Do	50	at	75½
Do	200	at	75½
Do	100	at	75½
Independent Brewing	10	at	2
Bank of Pittsburgh, N. A.	5	at	190
Do	5	at	190
Do	19	at	190
Do	12	at	190
Pittsburgh Plate Glass	31	at	227
Do	19	at	230
United Engineering & Fdry.	60	at	48
Do	10	at	48
Westinghouse Air Brake	10	at	52½

THE PRODUCE MARKET

WHOLESALE PRICES TO RETAILERS.

HAY.

Standard timothy	$15.50@16.00
No. 1 timothy	14.00@14.50
No. 2 timothy	14.00@14.50
No. 1 light clover mixed	15.50@16.50
No. 1 clover mixed	14.00@15.00
No. 1 clover	13.00@13.50

STRAW.

Oat	$7.50@8.00
Wheat	13.50@14.00

YELLOW CORN.

No. 2 shelled	$1.14@1.15
No. 4 shelled	1.11@1.12

OATS.

No. 2 white	47½@48c
No. 3 white	46@46½c

PRODUCE.

Asparagus, Cal., crate, fancy	$3.00@3.50
Do extra fancy	3.50@4.00
Beans, hamper	$4.00@7.00
Beets, Texas, bushel	$1.50@2.50
Carrots, chip	50@60c
Do Texas, bushel	$1.75@2.00
Cauliflower, California, crate	$2.00@2.25
Celery, Florida, crate	$2.75@3.25
Cucumbers, hothouse, dozen	$1.75@2.00
Do harper	$7.00@8.00
Lettuce, leaf, 10-lb. baskets	40@75c
Do Ohio leaf, 10-lb. baskets	40@75c
Mushrooms, baskets	$1.00@1.25
Do Ashtabula, pound boxes	50c
Onions, sack	$4.00@5.00
Parsley, New York, barrel	$3.00@4.00
Peas, crate	$3.00@5.00
Peppers, Florida, crate	$3.00@4.50
Potatoes—	
Idaho, 120-lb. sack	$3.25@3.50
Michigan, 150-lb. sack	$4.00@4.25
Wisconsin	$3.85@4.00
Maine	$3.25@4.00
Pennsylvania and Ohio	$3.00@3.75
Florida, new, crate	$3.50@4.00
Do barrel, No. 1	$11.50@14.50
Do barrel, No. 2	$11.00@11.50
Jersey sweets, hamper	$2.75@3.00
Delaware, hamper	$2.00@2.25
Radishes, basket	$2.00@2.25
Spinach, bushel	35c@4.00
Tomatoes, California, repacked, six basket carrier	$7.50@8.50
Do 7-pound basket	$2.75@4.00
Turnips, Ohio, bushel	$1.50
Cabbage, New York State, small barrel	$2.25@2.50
Do Texas, barrel, new	$3.75@4.25
Home-grown, bushel	50@75c

FRUITS.

Lemons, Cal., box	$5.50@6.50
Oranges, Cal., box	$4.50@6.00
Do Fla.	$6.00@8.75
Grapefruit, box	$4.00@7.00
Bananas, pound	6½@7c
Pears, bu.	$4.50@5.00
Strawberries, Fla., quart	45@50c
Apples, domestic, bushel	$2.25@2.50
Do hot house, box	$2.25@3.50
Do western, box	$2.25@3.50
Pineapples, Cuba, box	$3.00@10.00

BUTTER AND CHEESE.

Prints	55½@56c
Tub	54½@55c
Ohio & Pa.	50½@51c
CHEESE.	
N. Y. old, full cream	33@34c
Do new, full cream	29@33c
Limburger	27@28c

EGGS.

White, fresh, selected	34@35c
Brown, fresh	32@33c
Nearby select	34@35c
Current, ref	
cents	29@30c

POULTRY.

LIVE.	
Hens, Leghorns	26@28c
Do heavy	26@28c
Broilers, colored, 1928	55@60c
Do Leghorns	50@55c
Spring'rs, colored, 1927	32@35c
Roosters, lb.	18@20c
Pigeons, pr.	40@45c
Ducks, lb	30@32c
Geese, lb	25@28c
Turkeys, lb	30@35c
HOG DRESSED.	
Hens, heavy, round	32@35c
Springers	35@37c
Broilers, 1928, colored	60@65c
Squabs, Jumbo, dozen	$10.00@11.00
Do com	$5.00@7.00

PROVISIONS.

Hams—	
14 to 16 lbs	21c
12 to 14 lbs	21c
10 to 12 lbs	22c
Skinned hams, 16 to 20 lbs	23c
Rosevale	22c
Do skinned	25c
PORK CUTS.	
Loins, 8 to 12 pounds	19c
Breakfast bacon, 8 to 10 lbs	24c
Clear, 6 to 8 lbs.	20c
LARD.	
Pure, tierces	14½c
Do 1-pound prints	17½c
DRY SALT MEATS.	
Bellies, 20 to 25 pounds	15½c
DRY SALT SMOKED MEATS.	
Bellies, 20 to 25 pounds	19½c
BEEF CUTS.	
Ribs of beef, native	24c
Do medium	23c
Chucks and shoulders, native	20c
Do medium	19c
Long loins, native	26@27c
Short loins, native	32c
Rounds, native	24c

NEW YORK CLOSE WITH COMPARISONS

STOCKS	Thursday High	Low	Close	Mar. 28	Mar. 27
Abit P&B.	81	80	81	79½	78⅝
Abrah & S	102⅜	102½	102⅜	102⅜	103
Adams Ex	266	260	261	....	272
Do pref.	99¼	99⅛	99⅛	99½	97⅜
Adv. Rmiy.	13¼	12¾	13	....	14¼
Ahum Ld.	5¼	4⅜	5¼	4⅜	4⅜
Air Redt'n	63½	62⅜	63½	62⅛	191¼
Ajax Rub.	11⅜	11	11⅜	11	11⅛
Alaska Jun	3¼	3⅛	3⅛	3⅛	3⅜
Alb P.W.P	26	25⅜	26	25¼	26
Al'ce Rity	72	70	70	....	....
Allied C&D	158⅜	156⅜	158	158½	157
Do pref.	123¼	122½	122½	....	122½
All-Chlmr.	122	120¼	122½	....	122⅜
Amal L'th.	12	12	12	12⅜	12⅛
Am'da Cor	33¼	32½	33	33⅜	30½
Am Ag Chm	18½	17⅜	17⅜	17⅜	18⅛
Do pref.	66⅞	65¼	66⅛	64⅛	65½
A Bk Note	83	83	83	82½	82
Do pref.	64½	64½	64½	65	63
A B Sugar	15½	15½	15½	....	....
Am Bos M.	24½	23¼	23½	24½	21
A B Sh Fy	43	42⅜	43	42¾	43½
A Bru Wy.	14¼	14	14⅛	14	13⅜
Do pref.	51¼	51	51	51	51¼
Am Can.	87½	85⅞	85⅞	87½	83⅜
Do pref.	146	146	146	145¾	144¼
A Car Fy.	106	105	105½	105⅝	107½
Am Chicle	77¼	77⅛	77⅛	77⅜	78½
A Dry Gds.	12½	12¼	12¼	12⅜	12⅜
Am Ent T.	65⅜	64	65	64¼	65
Am Exp.	183¼	183	183¾	184¼	181
A For Pw.	23⅜	23½	23½	23½	24¼
Do pref.	107	107	107	106¾	106
A Hide&L.	12¼	12¼	12¼	12⅜	11¼
Do pref.	52¾	52	52	52⅜	54½
A Home Pd.	65	64¾	64¾	....	64¼
Am Ice Sc.	33	33	33	33	33
A La F&P.	54	53⅜	54	54	54
Do pref.	71	71	71	68	....
Am Int'st.	95⅜	93¾	93½	94¼	97
Am Lin'ed	97½	93⅜	96⅜	94⅝	93½
Do pref.	97½	97½	97½	97½	....
Am Loco.	110	109	110	109¼	110
Am Metal.	45⅝	43	43¾	42½	40¾
A Pw & Lt.	79¼	78	78⅜	78⅛	77¼
A Radiat.	150½	146	149¼	147⅜	140
Am Ry Sc.	127	127	127	126⅜	129
A Rep'lic	72	69⅞	69⅞	70	68⅞
Am S Raz.	60½	59¼	60½	59⅝	59¼
Am Seat.	42⅞	42¼	42⅞	42	39¼
A Smlt&R.	190⅝	188¼	188¾	190	177
Do pref.	140¼	140⅛	140¼	139¾	136⅝
Am Snuff.	167	165½	167	167⅜	158⅜
A Stl Fdy.	65¼	63⅜	65	62⅞	65½
Am Sugar.	72	66½	71¼	65⅜	65
Do pref.	106	106	106	107	107
A Sumat.	53¼	53¼	53¾	54	55
AT&Cable.	26⅜	26¼	26⅜	26½	27
A T & T.	181¼	180⅜	181¼	181	180⅜
Am Tob.	170¼	168⅜	169	169	166¼
Do B.	170⅜	170	170⅜	169⅜	166¼
A W Wks.	....	....	....	....	....
Do new	56	55¼	56	56½	57½
Am Wool.	22⅜	22⅜	22⅜	23	22⅝
Do pref.	57⅜	57¼	57⅜	57¼	58½
Am W Pr.	....	....	....	....	....
Do ctfs.	13½	13	13	13½	16¼
Do pf ctf	41	41	41	....	....
A Zinc & L.	20⅜	19½	20	19½	19⅜
Do pref.	83⅜	80⅜	82	80½	78½
Ana'da Cp.	59¼	57½	58⅜	57¼	55⅝
Ar Du Mil.	66	62⅝	65	61¾	61
Arm Di pf.	87¼	87¼	87⅜	87⅛	....
Arm Ill A.	13½	12¾	12¾	13½	13½
Arm Ill B.	7½	7	7	7⅜	7⅜
Arm Ill pf.	75	74½	74½	75	76⅜
Arnold Co.	48¾	48	48	48	48½
Ar'd Dr Gs	42⅜	42½	43½	43½	45⅛
A T & S F.	189½	188¼	188¼	189½	188⅝
Do pref.	108	108	108	108	107⅝
Do rts.	3½	3⅝	3⅝	3⅝	3½
At G&WI.	40⅜	40¼	40¼	41⅜	....
Do pref.	45½	45⅜	45½	45½	....
Atl Ref.	112¾	110½	112¾	112½	110
Atlas Pow.	....	....	....	99	99½
Do pref.	106½	106½	106½	....	106
Auto Sls C.	9¾	9⅜	9¾	9½	9¾
Do pref.	33¾	33⅜	33¾	....	33⅜
B & O.	116⅜	116	116	116⅜	116
Bang & Ar	76	73½	73½	....	75
Do pref.	112	112	112	....	111½
Barnet Le.	28½	27	28	26	26
Barns'll A.	23⅜	23	23	23⅜	23½
Barns'll B.	24	24	24	....	....
Bayuk Bros	132¾	128	130	127	126¼
Do 1st pf	109⅜	109⅜	109⅜	110⅜	....
Do 2d pf.	205	205	205	....	....
Beacon Oil	14½	14½	14½	14¼	14½
Bethmet P.	79¼	78⅝	78⅝	78¾	79
Beld & H.	19½	19½	19½	....	20
Bel N Ry.	....	....	....	....	....
Do P pref	87½	87	87½	87	86¾
Beth Stl.	59⅜	58½	58½	59	59⅜
Do 7% pf	120½	120	120½	120	119⅜
Best & Co.	66⅜	64½	66	63½	62½
Bloom'd'le.	37½	37½	37½	37¼	....
Bon Ami.	68	68	68	68	69½
Borden Co.	163	162	162	162⅜	167
Bot'y CMA	19	19	19	....	....
Briggs Mfg	25¾	25¼	25½	25⅜	24½
British Stl.	3¼	3¼	3¼	....	3⅜
Ukn Edis.	239	231¼	235	231	229¾
Bkn Man.	66⅞	66	66	66⅜	64¾
Bkn U Gas	152⅛	149½	151½	149	150
Brown Sh.	48	47½	48	47½	48
Brun Ter.	19⅜	17¾	19⅜	18¼	18⅜
Brun-B C.	37¾	37⅜	37⅜	37⅜	38¼
Buryr Erie	31⅜	30	30¼	28⅜	30⅜
Do C V p	39⅜	38	38⅜	37½	38¼
Buff&Sus.	....	....	....	....	....
Do pref.	51	51	51	....	....
B R & P.	75	71	71	75¼	76¼
Burns Bros.	....	....	....	....	....
Do A	98	98	98	99½	98½
Do B	19	19	19	....	20
Do pref.	99½	99½	99½	99¾	99⅜
Bush Ter.	60	59¾	60	59½	60½
Do deb.	111⅛	111	111⅛	111¾	111
ButteC&Z.	5⅞	5¾	5¾	5⅝	6
Butte & S.	10⅜	10	10⅜	10¼	10¼
Butterick.	63¼	58¾	61⅜	58⅜	58
Byers Co.	101⅜	100½	101⅜	103⅜	101
By-Prd Co.	69¼	69¼	69¼	69¼	72
Calif Pack	74⅜	74	74	74	76⅛
Calif Pet.	26⅜	26¼	26¼	26¼	26
Calln'Z&L.	2¾	2⅝	2⅝	2¾	2¾
Cal & Ariz.	107⅜	103½	103½	105½	97½
Cal & Hec.	21½	20⅜	20⅜	21	21
JanDGAle.	63½	62⅞	63	63	64
Can Pacific	213⅜	210	211½	211	213⅜
Case T Mch	294	286	292	295	302
Do pref.	135	135	135	....	130
CentAlSti.	29	28¾	29	28⅝	....
CentRibM.	....	....	....	....	....
Do pref.	83	83	83	84	....
CerroDePa.	67	66½	66¾	66	65¼
Cert-Teed.	57¼	56½	56⅝	....	55⅝
Do 2d pf.	112	112	112	....	....
Certo Corp	73	73	73	72¾	73
Chad-Cl M	7	6¾	6¾	6¾	6⅞
Do pref.	16¾	16	16	16⅜	16
Chess & O.	193¼	190	193¼	193	195
Ches Corp.	75⅜	74½	74⅜	75	75½
Chic&Alton.	7½	7⅜	7⅜	7⅜	7⅜
Do pref.	11⅜	11½	11⅜	11⅜	11¼
Chi Gt W.	12⅜	11¾	12¼	11⅜	11⅜
Do pref.	27½	26	26⅜	26⅜	25⅜
C M & St P	29⅜	28⅜	29¼	28⅜	26¼
Do pref.	45⅜	43¾	45⅛	43¾	42
Chi North.	88⅜	86	87½	86	84½
Do pref.	148¾	148¾	148¾	148½	....
Chi P Tool	136	135	135	136	138
C R I & P.	116	115⅜	115¾	115½	111½
Do 6% pf	102¾	102¾	102¾	102¾	102⅜
Do 7% pf	109¼	108⅜	108⅝	110	109
Chi Y Cnb.	37⅜	37⅜	37⅜	36	32⅜
Childs Co.	42	42	42	42	43½
Chile Cop.	40¾	39¾	39¾	39¾	39⅜
Christie B.	117⅜	117½	117½	123	....
Chryslr M.	67⅞	66⅝	67⅛	67¾	63¼
Do pf A.	115¼	115	115¼	....	....
City Strs B	89½	88	89½	90	86
Clett Peab.	96¼	96¼	96¼	96⅜	98
Coll'n&AIR.	95¼	94½	94½	96⅜	100
Do pref.	105½	103½	105½	103½	105
Col F & I.	78⅜	76½	77	77¾	77½
Col & Sou.	....	....	....	112	....
Do 1st pf	79¾	79¼	79¼	79½	75
Colum Car.	91½	88	90½	89	89
Col G & E.	95⅜	93⅝	93⅝	92⅜	93⅝
Do pref.	109½	109½	109½	109¾	108¼
Com Cred.	27½	27	27	27¾	26¼
Do pref.	23¾	23¾	23¾	....	....
Do 1st pf	91½	91½	91½	92	90½
Com I Tr.	65⅜	65¼	65⅜	65⅜	66⅝
Do 6½% p	96	96	96	96	96
Com Sol vt	188¾	185¾	186¾	189	174¼
Com Pow.	73¼	72¾	72¾	72¾	74
Con N Pub	49	49	49	49	49
Congoleum	26⅝	26	26	26¼	27¼
Cong Cig.	75¾	75	75½	74⅜	74½
Cons Cigar	84⅜	84¼	84⅜	84⅛	85
Cons Dist.	1½	1⅜	1½	1⅜	1⅜
Cons Gas.	146⅜	141⅜	146⅜	141¼	140¼
Do pref.	105	104¾	104¾	104¾	103½
ConRROfd.	71¾	70¾	70¾	70¾	70½
Cons Tex.	5¼	5	5⅛	5	5½

STOCKS	Thursday High	Low	Close	Mar. 28	Mar. 27
JuntBakA.	32	31¼	31¼	32	34
ContBakB.	4¼	4⅛	4⅛	4⅛	4¼
Cont Bk pf	89½	88⅜	88⅜	89½	93¾
Cont Can.	110	106¼	106⅜	107½	98½
Cont Insur.	87	84¾	85⅞	84⅜	83
Cont Motr.	11½	11⅜	11½	11½	11¼
Corn Prod.	78⅛	77⅛	77⅜	78⅜	75
Do pref.	146½	146½	146½	....	143¼
Coty Inc.	145	143¼	145	145	149⅜
Crucbl Stl.	86⅜	86	86	86	87⅜
Do pref.	114½	114½	114½	....	....
Cuba C Sug	6	6	6	....	5⅞
Do pref.	27	26¼	26¾	26	26
Juba Co.	23⅛	23	23	23¾	....
CubaRRpf.	88½	88½	88½	....	....
Cub A Sug.	21¾	21	21¾	21	21
Do pref.	102	102	102	....	....
Cub D Sug.	11	11	11	....	....
Cudy Pk.	64	64	64	64	64¼
Curt Aero.	65⅜	64½	64½	65⅜	63¼
Do pref.	141¾	141¾	141¾	141¾	136¼
Cush Sons.	....	....	....	....	168
Do 7% pf	123	123	123	....	....
Do 8% pf	114¼	114¼	114¼	....	....
Cur'el P.	54	53	53	....	53
Dav'en C.	41⅜	37⅞	40½	37⅜	37½
Deere C pf.	121	121	121	121	119
Del & Hud.	168	167	167	166⅜	164½
Del L & W.	141½	141	141	141½	143
D Rio G pf.	61½	61½	61½	61½	56
Det Edis.	179⅝	178	179⅝	178	180½
D & Mack.	50	50	50	....	....
Dev & Bay.	....	....	....	....	....
Do A	50	49½	49½	50	....
Dimond M.	157	154⅜	155¾	156½	151
Dodge B A.	23¼	22½	22½	23	20⅜
Do pref.	73	72⅝	73	72¼	73½
Dome Min.	11¼	10⅜	10⅞	10½	10⅝
Dul S Sh.	....	....	....	....	4¼
Do pref.	6⅝	6⅝	6⅝	....	....
Dunhill In.	76	71⅜	74	70⅜	64⅜
Dup De N.	380	375	376¼	380	365¾
Do deb.	120	119⅜	120	119½	....
East Kod.	170⅜	169½	170	169	168½
Eaton Axl.	35⅜	35	35	35½	32
Elec Bd'.	16⅛	16⅛	16⅛	16	16⅛
El Aut Li.	135	134¼	134¼	134⅜	136
Elec Boat.	15⅜	14⅜	14⅜	15¼	13½
El P & Lt.	37	36¼	36¼	36½	37⅜
Do pref.	108¾	108¾	108¾	108⅜	107⅝
El Stor B.	76⅜	75⅜	75⅜	77	71⅜
Em Bru A.	8¼	8	8¼	7⅜	7½
Endi John.	79⅞	79⅜	79⅝	80⅜

NARROW PRICE MOVEMENTS IN MARKET HERE

STOCK MARKET MOVEMENTS CONFUSED

NEW YORK, March 29.—(AP.)—Confused price movements characterized today's stock market but the advantage rested on the side of those working for higher prices. Stiffening money rates and the prospect of a large increase in Federal Reserve brokers' loans after the close of the market led to extensive profit-taking and bear selling in some of the recent favorites, but new leaders were brought forward in the electric, public utility, tobacco and copper groups. Trading showed a further slowing up in volume.

There was little in the day's news to influence the price movement. Operators for the rise found encouragement in Secretary Mellon's statement that the gold export movement was NOT likely to disturb credit conditions. Time money was advanced to a flat 4½ per cent basis today instead of 4% to 4½ in reflection of the heavy month-end demand for funds.

Consolidated Gas and Brooklyn Edison led the upswing in public utilities, soaring 5½ and 5 points respectively to new high records. General Electric moved up more than 3 points to a new top and Westinghouse Electric followed in its wake. Copper shares responded to reports of expanding sales in stiffening red metal prices, Greene Cananea jumping 5 points and Anaconda 2. Dunhill International Bayuk Cigars, Davison Chemical and International Telephone recorded good gains. Radio rallied from a low of 168 to 175½ and then slipped back to around 171. General Motors after selling down to 182½ rallied to around 185.

Western rails pointed upward in the afternoon trading with Union Pacific, Chicago Northwestern and Great Northern preferred in brisk demand. Some heaviness had developed earlier in New York Central, Chesapeake and Ohio and Texas and Pacific.

Metal Market.

LONDON, March 29.—Standard copper, spot and futures, 101 17s 6d; electrolytic, spot, 108 10s; futures, 107. Tin, spot, 1258 10s; futures, 1258. Lead, spot, 120 7s 6d; futures, 120 10s. Zinc, spot and futures, 125.

A Growing Utility

Dixie Gas and Utilities Co.

is engaged in the retail and wholesale distribution of natural gas in a large and growing territory.

This Company's 7% Cumulative Preferred Stock is listed on the Pittsburgh Stock Exchange and at present prices offers unusual opportunity for profitable investment.

Complete information on request

GODDARD & CO.
INCORPORATED
UNION TRUST BLDG.
PITTSBURGH
44 WALL ST., NEW YORK

NEW YORK BOND MARKET

NEW YORK, March 29.—(AP.)—Transactions in the most active bonds on the New York Stock Exchange today were as follows, 000 omitted in sales column (United States bonds in dollars and thirty-seconds of dollars):

U. S. GOVERNMENT BONDS.

Sales		High.	Low.	Last.
91	Liberty 3½s '32-47	101.12	101.8	101.8
23	1st 3d 4½s	103.14	103.14	103.14
85	1st reg	100.12	100.11	100.11
47	2d 4th 4¼s	103.16	103.15	103.15
100	Treasy 4½s '47-52	115.23	115.22	115.22
50	1st 4s '44-54	110.23	110.22	110.22
20	1st 3½s '46-56	106.5	106.1	106.5
45	2d 4s '43-47	106.3	102.31	106.3

CORPORATION BONDS.

Sales		High.	Low.	Last.
5	Adams Exp col tr 4s	91½	91½	91½
8	Ajax Rub gold 8s	108½	108½	108½
2	Am Ag Chem 7½s	105½	105½	105½
4	Am Chain s d 6s	104	104	104
2	Am Smelting 5s	104½	104½	104½
17	Do 5s	102	102	102
18	Am Sugar Ref 6s	104½	104½	104½
1	Am T & T 5½s	103½	103½	103½
1	Do col 5s '46	103½	103½	103½
70	Do s f 5s '60	106	106	106
2	Do cvt 4½s	104½	104½	104½
20	Do col 4s	90½	90½	90½
289	Am Type Fdrs 6s	104	103	103
2	Am W W & El 6s	108	108	108
4	Do 5s	101	100½	101
3	Am Writ Paper 7s '47	101	101	101
289	Armour of Del 5s	114½	113½	114½
22	Do 4s	96	96	96
1735	Andes C M 7s	137	132	134½
4	Ang Chil N Cor 7s	102	102	102
40	Arm & Co Del 5½s	100½	99	99½
11	Do 1st 4½s	97	97	97
15	A T & S F gen 4s	97½	97½	97½
2	A T & S F 4½s	97	97	97
40	Atl Coast Ln col tr 4s	95½	95½	95½
12	B & O rfg 4s '95	111½	111½	111½
1	Do rfg 5s	103½	103½	103½
6	Do 5s D 2000	104½	104½	104½
15	Do cvt 4½s	100½	100½	100½
2	Do 5s S W Div	105½	105½	105½
2	Do 4s T&C div	90	90	90
68	Barnsdall 6s war	101½	100½	101½
15	Do 6s ex war	91½	91½	91½
10	B T Pa 1st&rf 5s B	106½	106½	106½
4	Beth Steel con 6s A	106½	106	106½
1	Do con 5½s	104	104	104
10	Do p m 5s '56	102½	102½	102½
22	Buff Gen Elec 5s	103	103	103
43	Bkln Man Trans 6s	90½	90½	90½
24	Bkln U Gas ch 5½s	273½	268½	272½
10	B R & P con 4½s	81½	80½	80½
6	Cal Pet 5½s '38	102½	102½	102½
1	Do 5s	101½	101½	101½
4	Can Nat Ry 4½s '50	101	100½	101
1	Do 4½s '57	101	101	101
4	Can Nor Pwr 7s	116½	116½	116½
2	Do deb 6½s	122½	122½	122½
1	Do 4½s	101½	101½	101½
6	Can Pacific 4½s	100½	100½	100½
6	Do deb 4s	91½	91	91
1	Cent New Eng 4s	87½	87½	87½
10	Central Dist 5s	104½	104½	104½
1	Central Pac 5s	104½	104½	104½
1	Do 1st gtd 4s	96½	96½	96½
10	Central Steel 8s	122	122	122
95	Ches Corp 5s '47	100	99½	99½
5	Ches & Ohio con 5s	107	107	107
16	Chi & Alton 3½s '50	59½	59½	59½
9	Do 3½s ctf	59½	59½	59½
15	Do 5s	73	73	73
1	C B & Q rfg 5s A	104½	104½	104½
10	Do 4½s '77	103½	103½	103½
10	Do gen 4s	90½	90½	90½
615	C M & P 5s '75	106	106	106
1168	Do adj 5s	72½	71½	72½
8	Chi & E Ill 5s '51	88½	88½	88½
23	Chi Gt Western 4s	69½	69	69½
2	Chi I & L 1st 5s '56	104½	104½	104½
1	Ch Mil & St P 6s	102	102	102
1	Do gen 4s A	92½	92½	92½
3	Chi & N W 5s	104½	104½	104½
1	Do ref 5s '79	101	101	101
28	Do 4½s 2037 stp	103½	103	103½
2	Do gen 4s	96½	96½	96½
1	Do gen 3½s	83½	83½	83½
17	Chi Railway 5s	83	83	83
28	C R I & P 4½s '52	90½	90½	90½
6	Do gen 4s	91	91½	91½
12	Do rfg 4s	90	90½	90
15	Chi Ut Sta 4½s C	118	118	118
1	Do 5s '44	104	104	104
1	C & W I 5½s '62	105	105	105
5	Do 4s	90	90	90
5	Chile Cop 5s '47	96½	96½	96½
1	Ch Cons G L & P 5s	104½	104½	104½
18	Col Ind Gas & El 5s	104½	104½	104½
1	Commerc Cable 4s	85	85	85
1	Commerc Credit 5½s	94½	94½	94½
18	Con Coal of Md 5s	76	76	76
18	Con G N Y 5½s '45	104½	104½	104½
4	Consumers Pow 5s	105½	104½	105½
1	Container Cor 6s '46	101	101	101
2	Cont B & P 6½s	97	97	97
1	Crown Will 6s '31	103	103	103
8	Cuba C S deb 5s	91½	90	90
7	Do cvt deb 7s	88½	88½	88½
1	Cuba Nor Rys 5½s	98	98	98
3	Cub-Am Sug col 8s	100½	100½	100½
2	Cuyamel Frt 6s '40	100	100	100
10	Del & Hud rfg 4s	90½	90½	90½
5	D & R G imp 5s	100½	100½	100½
16	Do Wes ch 5s	90½	90½	90½
1	Det Ed 1stAf 6s B	108½	108½	108½
1	Do 5s	104½	104½	104½
1	Do rfg 5s '40	105	105	105
2	Det Un Rys 4½s	90½	90½	90½
9	Dodge Br debent 6s	90½	90	90
6	Dold Jacob Pkg 6s	85	84½	85
10	Dom Lt 4½s A '67	102½	102½	102½
2	F Dodge Sug 7½s	105½	105½	105½
1	Elkh Coal Cor 6½s	96	96	96
10	Er rfdmp 5s '37	98½	98½	98½
11	Do 1st cn pr ln 6s	87½	87½	87½
9	Do gen lien 6s	87½	87½	87½
1	Do cvt 6s A	87½	87½	87½
10	Francisco Sug 7½s	110	110	110
1	Fed Lt & Trac 5s	99½	99½	99½
1	Fisk Rubber 8s	114½	114½	114½
22	Florida C & Pt 5s	97½	96½	97½
10	Gen Amer Inv 5s	72½	71½	72½
29	Gen Mot Acpt 6s '27	104	103½	103½
5	Gen Petrol 5s '40	101½	101½	101½
1	Gs & Alt con 5s	99½	99½	99½
12	Goodrich B F 6½s	106½	106½	106½
20	Goodyear Tire 5s'57	94½	93½	94½
10	Goth Milk Hos 6s	76½	76½	76½
10	Gould Coup 6s '40	74½	74½	74½
4	Gr Trk Ry Can 7s	116½	116½	116½
11	Do 6s	109	109	109
1	Gt North Ry 7s A	115½	115½	115½
2	Do gen 4½s '76	100½	100½	100½
1	Do 4½s '77 B	100½	100½	100½
1	Gulf & Ship Isl 5s	103½	103½	103½
6	Gulf Sta St 5½s '42	98½	98½	98½
1	Hav Elec 5½s	73½	73½	73½
	Do 5s	67	67	67
1	Hocking V 1st cn 4½s	105½	105½	105½
20	Hoe R & Co 6½s	103½	103½	103½
1	Houston B & T 5s	102½	102½	102½
21	Hud Coal 5s A	87½	87½	87½
25	Hud & Man rfg 5s A	102½	102½	102½
	Do adj inc 5s	83½	83	83
15	Hum Oil & Rf 5s '37	103½	103½	103½
10	Illinois Cent 5s	102½	102½	102½
	Do 4½s	102½	102½	102½
	Do 4s	90½	90½	90½
	ICleCairGRR 1st 4s A	101	101	101
50	Do 4½s C '63	104½	104½	104½
5	Ill Steel deb 4½s	101½	101½	101½
1	Ind Limestone 6s'41	99	99	99
	Indiana Steel 5s	103½	103½	103½
	Inland Stl 5½s '48	102½	102½	102½
10	Interb Rap Tr 6s	76	76	76
	Do rfg 5s	75	75	75
105	Do rfg 5s ctf	75½	75	75½
	Int Agric 5s stp	81	81	81
17	Int Cf Nor sd) 6s	97	97	97
	Do 1st 6s	107	107	107
	Do 5s '56 B	102	102	102
5	Int Paper rfg 5s A	104½	104½	104½
2	Int Rys C A 6½s'47	42	42	42
17	Int St P 4½s '52	87½	87½	87½
5	Iowa Cen ctfs 5s '38	14	14	14
	Do rfg 4s	14	14	14
3	K C P&L 5s	105½	105½	105½
5	K C Southern 5s	102	102	102
	Do 1st 5s	78½	78½	78½
87	K C Term 1st 4s	94½	93½	94½
3	Kan G&E 5s	103	103	103
10	Kayser 5½s '47	115	115	115
1	Keith R P 6s A	104½	104½	104½
5	Kelly S F 5s	100	100	100
2	KinkELAP pm 6s '57	135	135	135
25	Kings Co Elev 4s	87½	87	87
15	Do 2d 4s stpd	87½	87	87
1	Lac Gas S L 5½s	104½	104½	104½
9	L A Ltd deb 5½ '28	99½	99½	99½
1	Do gold 6s '31	103½	103½	103½
1	Leh C&N 4½s	101½	101½	101½
1	Leh Val Ia 5½s	104½	104½	104½
1	Leh Val Pc con 4½s	101½	101½	101½
	Do 5s	101½	101½	101½
1	Liggett & Myers 7s	124½	124½	124½
3	Do 5s	104½	104½	104½
28	Liquid Carbonic 6s	128½	128½	128½
5	Loews Inc 6s ww '41	100½	100	100
1	Loew's Inc 6s exw	100½	100½	100½
24	L I ref 4s	103½	103½	103½
6	Lorillard Co 7s	118	118	118
14	Do 5s '37	97	97	97
1	Do 5s	94½	94½	94½
1	L & N 7s	130½	130½	130½
4	Do rfg 5½s	107½	107½	107½
4	L & Jeffer 5s	97½	97½	97½
1	Louisville Ry 5s	96	96	96
85	Man Ry con 4s	71½	71	71½
20	Market St Ry 7s	104½	104½	104½
1	McCrory st 5½s '41	102½	102½	102½
5	Met Ed 5s	103½	103½	103½
1	Meet W B E C 4s	83½	83½	83½
4	Mich Cent 3½s	89	89	89
58	Midvale 5½ cvt 5s	101½	101½	101½
1	MidvL 1st 5s B '36	101½	101½	101½
14	Mil E El 5s '71	103½	103½	103½
	Mil&NorM 5½s	94½	94½	94½
	Do gtd 5s	103½	103½	103½
2	M K & T n pl 5s A	104½	104½	104½
3	Do adj 5s A	107	107	107
	Do pl 4s B	91	91	91
2	Mo Pac 5s F '77	101½	101½	101½
1	Do rfg 5s '65 A	102½	102½	102½
	Do gen 4s	77½	77½	77½
13	Mob & Oh 4½s '77	100½	100½	100½
4	Montana Pow 5s A	104½	104½	104½
1	Mrle & Co 1st 4½s	88½	88½	88½
2	Murray Body 6½s	100½	100½	100½
10	Mutual Fuel Gas 5s	104½	104½	104½
5	Nat Rad 6½s '47	99½	99½	99½
1	N Eng T & T 5s	110½	110½	110½
19	Do gen 4½s B	100	100	100
3	N O P S 5s ctf '52A	100½	100½	100½
	Do 5s '55 B	100½	100½	100½
1	N O T & M 5s E	103	103	103
1	N Y C & H R deb 6s	107½	107½	107½
19	Do rf & imp 5s	110½	110	110
17	Do con 4s	85½	85½	85½
	Do 1st 5s	87½	87½	87½
2	N Y C & P L 6s	102½	102½	102½
5	Do 5½s A	107½	107½	107½
5	Do 5½s E	107	107	107
1	N Y Edison rfg 6½s	117½	117½	117½
1	NYORLHP 5½s	111	111	111
6	N Y & Jersey 5s	101½	101½	101½
10	NYLE&W rfg 4½s	103	103	103
2	NYNH&H cvt 6s '48	115½	115½	115½
	Do cvt 6s '40	105½	105	105½
	Do 4½s	91½	91	91
	Do deb 4s '67	81½	81½	81½
54	N Y Ry inc 6s '65	27½	27½	27½
1	Do A	27½	27½	27½
	N Y State Rys 4½s	81	80½	80½
	N Y & S W gen 5s	75½	75½	75½
9	N Y Tel rfg 5s '41	108½	108½	108½
1	Do deb 6s '49	110½	110½	110½
1	Do gen 4½s	102½	102½	102½
8	N Y Trap Rk 6s '46	101½	101½	101½
2	N Y W & Bost 4½s	104½	104½	104½
2	Niag Falls Pow 5s	104½	104½	104½
	Nor & South 5s A	99½	99½	99½
22	Nor Am Co 6½s '60	91½	91½	91½
1	Nor Am Ed 5s '57	103½	103½	103½
1	Nor Ohio T & L 6sA	103½	103½	103½
5	Nor Pac 4s B	116½	116½	116½
6	Nor Pac rf-imp 5s D	105½	105½	105½
4	Do pr lien 4s	90½	90½	90½
2	Do gen 3s	75½	75½	75½
2	Nor States Pow 5s A	103½	103½	103½
1	Northern Tel 4½s	99½	99½	99½
1	Ohio Pub Ser 7½s	116½	116½	116½
	Ore Wn Lines rfg 4s	99½	99½	99½
27	Otis Steel 6s	99½	99	99
	Pacig Cr 1st 5s	83	82	82
	Pac Gas&El 5s	103½	103½	103½
	PacPAL 1st rfg 5s	103½	103½	103½
	Pac T&T 5s '37	104½	104½	104½
	Do rfg 5s '52	107½	107½	107½
20	PanAmPATy 6s '54	103½	103	103
2	Do 6s '60	94	93½	93½
1	Paramount Bwat 5½s	102	102	102
21	Para Fam Lasky 6s	100	99½	99½
26	Park Lex 6½s	95½	95	95
46	Pathe Ex 7s '37 war	66	66	66
4	Penn Dix 6s A '41	104½	104½	104½
18	Penn R R 7s '30	104½	104½	104½
8	Do gold 6½s	113	112½	112½
28	Do 5s '68	104½	104½	104½
16	Do gen 4½s	104	103½	103½
1	Do C&C of Chi 5s	104½	104½	104½
1	Peo&EqUR 5½s '71	103½	103½	103½
13	Pere Marq rfg 5s	104½	104½	104½
1	Phil Balt&Wash 5s	114	114	114
1	Do 1st 4s	90	90	90
3	Phil Co rfg 6s	103½	103½	103½
37	Phila Co 5s '67	101	100½	101
1	Phil El 4½s '67	106½	106½	106½
20	Phil Read U & I 5s	96½	96	96
1	Philippine Ry 4s	40½	40½	40½
6	Pierce Arrow 8s	96½	96½	96½
3	Pillsbury Fl Mi 6s	104½	104½	104½
6	Port El Pow 5s '60	106	106½	106
2	Portland Ry 5s '30	90	90	90
3	P Ry Lt & P 5s '42	104½	104½	104½
1	Por Ric Am Tob 6s	101½	101½	101½
1	Pressed Stl Car 5s	97½	97½	97½
20	Prod & Ref 5s ex w	110½	110½	110½
1	Pub Ser Elec 5s	106	106	106
12	Pure Oil 5½s '37	104½	104½	104½
10	Reading gen 4½s A	104½	104	104
1	Rdg Jers Cent 4s A	97	97	97
1	Rem Arms of 4s A	101	101	101
24	Rem Rand 5½s '47w	98½	98½	98½
18	Ric Ir W col tr 4s	89	89	89
1	Rio G Ry 5s '47	103½	103½	103½
1	R I Ark & La 4½s	96½	96½	96½
1	R I L I M & S gen 5s	101½	101½	101½
21	Do 5s R&I div	97½	97½	97½
2	R L & N & Pac 6s	76	76	76
48	L & N & Pac C	103½	103½	103½
	Do 4½s wi	97	97	97
2	R L & S F adj 6s	97½	97½	97½
	Do inc 6s	83½	83½	83½
	Do 5½s D	103½	103½	103½
	Do 5½s A	103½	103½	103½
2	R & S W Term 5s	102	102	102
10	Do con 5s	94½	94½	94½
2	R & G W 4s	78	78	78
1	Warn Sug rfg 7s '39	97	97	97
	Do 7s '41	103½	103½	103½
10	W Penn Pow 5s A	104½	104½	104½
1	Western Elec 5s	103½	103½	103½
1	West Md 5½s '77	97½	97½	97½
	Do 4s	77½	77½	77½
11	West Pac 1st 5s	104½	104½	104½
1	West Union 6½s	112	112	112
	Do col tr 5s '38	105	105	105
	Do R Rst 4½s	103½	103½	103½
10	Westng El Mfg 6s	104½	104½	104½
4	West Shore 1st 4s	91½	91½	91½
1	West Shore 4s reg	91½	91½	91½
15	Australia 5s '55	91½	91½	91½
3	W Va C & P 5s '50	104½	104½	104½
2	Wheel Stl 5½s '48	102	102	102
	Wh Eng C 5½s w'37	95½	95½	95½
72	Wilson & Co 1st 6s	90½	90½	90½
7	Winch Arms ctf 7½s	100½	100½	100½
35	Youngs S & T 5s '78	101	100½	100½

FOREIGN ISSUES

Sales		High.	Low.	Last.
6	Alp Mont Stl 7s '55	96½	96½	96½
1	Antioquia 7s '46 A	98½	98½	98½
	Do 7s '45 B	98½	98½	98½
6	Argentine 6s '57 A	100½	100½	100½
	Do 6s '58 B	100½	100½	100½
16	Do 6s s f '59 Jun	100½	100½	100½
1	Do sfg 6s '59 Oct	100½	100½	100½
4	Do s f 6s '60 May	100½	100½	100½
11	Do 6s '60 Sept	100½	100½	100½
1	Do 6s '61 Feb	100½	100½	100½
10	Do 6s '61 May	100½	100½	100½
	Do 5s '45	92½	92½	92½
14	Australia 5s '55	92½	92	92½
	Austria Gtd 7s '43	103½	103½	103½
4	Bavaria 6½s '45	103½	103½	103½
1	Belgium 6s '41	111½	111½	111½
	Do 7s '45	116½	116½	116½
	Do 7s '50	116½	116½	116½
	Do 6½s '40	107½	107½	107½
	Do 6s '50	107½	107½	107½
1	Belg Stab Ln 7s '56	107½	107½	107½
1	Berlin 6½s '50	97½	97½	97½
7	BerlinCity El 6½s'51	97½	97½	97½
1	Bogota 8s '45	97½	97½	97½
1	Bolivia 8s '47	97½	97½	97½
	Do 7s '58	97½	97½	97½
5	Bordeaux 6s '34	97½	97½	97½
71	Brazil 6½s '27-57	98	97½	98
6	Brazil 8s '41	113½	113	113½
12	Do 6½s '57	97½	97½	97½
4	Brem C Ry El 7s '52	101½	101½	101½
6	Bremen 7s '35	101½	101½	101½
1	British 5½s '37	97½	97½	97½
14	Do 5½s '37	97½	97½	97½
10	Budapest 6s '27-62	87½	87½	87½
17	Buen Aires 6s	98½	98½	98½
12	Buenos A Pr 7s '57	101½	101½	101½
12	Do 6½s '56	100½	100½	100½
3	Bulgaria 7s '67	93	93	93
4	Caldas 7½s '46	101½	101½	101½
10	Can 5½s notes '29	101½	101½	101½
2	Canada 5s '31	101½	101½	101½
60	Do 5s '52	101½	101½	101½
	Do 4½s '36	101½	101½	101½
4	Canad Pac 7½s '44	101½	101½	101½
72	Ch Mtg Fr 6½s '37	99½	99½	99½
12	Chile ...s '51 ctfs	96	94½	94½
	Do 6½s ct '61	103½	103½	103½
6	Chil 6s '41	110½	110½	110½
	Do 6s '42	110½	110½	110½
	Do 7s '42	110½	110½	110½
14	Do 6s '43	95	94½	95
	Do 6s '61	95	94½	95
6	Chin Gov Ry 5s '51	28½	28½	28½
2	Chris (Oslo) 6s '54	101½	101½	101½
7	Colombia 6s '61	95	95	95
4	Comp Ant Tlue '60	94	94	94
4	Copenhagen 5½s '44	100½	100½	100½
90	Do 5s '52	97½	97½	97½
7	Cordoba City 7s '57	99	99	99
	Do Pr 7s '42	100½	100½	100½
4	Costa Rica 7s '51	99½	99½	99½
12	Cuba 5½s '53	102	102½	102
1	Cuba 4½s '49	97½	97½	97½
7	Czecho 8s '51	111	111	111
9	8s '52	111	110½	110½
1	Danish Mun 8s A	110½	110½	110½
	Do Mun 8s B	110½	110½	110½
5	Denmark 6s '42	100½	100½	100½
4	Deutsche Bk 6s '32	98½	98½	98½
1	Dom Rep of 5½s	103½	103½	103½
5	D E Indies of 6s '42	104½	103½	104
5	Do 5½s '53 Mar	103½	103½	103½
4	EHPCpGer 6½s '50	98½	98	98½
6	Est Ry ext of 7s	104½	104½	104½
1	Fiat 7s '46 w war	104½	104½	104½
5	Fiat 7s '46 ex war	96½	96½	96½
1	Fiat 7s '46 ex war	96½	96½	96½
4	Finland s'g 7s '50	101	100½	100½
12	Finland 6½s '56	99½	99½	99½
1	Do 6s '45	98½	98½	98½
2	Fram I Dev 7½s '42	106	106	106
44	France 7½s '41	114½	114½	114½
7	Do 7s '49	110½	110½	110½
7	FrenchNatRR 7s '49	107½	107½	107½
1	GerCtyRRy 7s '50	100½	100½	100½
11	Do 6s '60 July	92½	92½	92½
42	Do 6s '60 Oct	92½	92	92½
19	Finland 5½s ctfs	94½	94	94
11	Hamburg 6s	96½	96½	96½
15	Ger Ext Loan 7s '49	107½	107½	107½
15	Good Hope 7s ctf '45	101½	101½	101½
2	Graz 8s	103½	103½	103½
1	GtCenEIP Jap 7s '44	100½	100½	100½
	Do 6½s '50	97½	97	97½
4	Haiti 6s '52	100½	100½	100½
1	Hol-Am Line 6s '47	104½	104½	104½
26	Hungary 7½s '44	103	102½	102½
1	HupLAMelnt 7½s'61	100	100	100
14	Hung Munic 7s '45	100½	100½	100
6	Ilseder Steel 7s '48	101	100½	101
16	It Cr Cons 7s '37 ft	96½	96½	96½
7	Ital Pub Util 7s	97½	97½	97½
50	Italy 7s '51	99	98½	98½
19	Japan 6½s '54	104½	103½	104
25	Jap Ster Loan 4s '31	94	94	94
2	Leipzig s'g 7s ret'47	100½	100½	100½
1	L Aus Hdrwks 6s 44	91	91	91
4	Lyons 6s '34	101½	101½	101½
4	Marseilles 6s '34	101½	101	101½
15	Mex Irrig 4½s asstd	24½	23½	24½
5	Do 1st&ref asten 5s	25	23½	25
12	Do 4s asst Irr '33	23½	23½	23½
3	Mex 99 of 5s ast '45	27½	27½	27½
5	Mex 99 ctfs Ir ast 45	26½	26½	26½
65	Mex 4s gold 4s ast '54	25½	25	25½
10	Mex 4s gd 4s ast ctfs	24½	24½	24½
10	Mex 4s gold 4s ast Irr	24½	24½	24½
10	Mex City 6½s '52	101½

NEW YORK CURB MARKET

NEW YORK, March 29.—(AP)—Following is the list of transactions on the New York Curb Market, giving all stocks and bonds traded, not omitted in sales column in bond list:

STOCKS

Sales.		High.	Low.	Last.
500	Acetol Prod A	28	28¾	28¾
400	Allison Drug A	18	17½	18
100	Aluminum Co Am	126¾	126¾	126¾
100	Do preferred	110	110	110
200	Am Chain Stores	40	40	40
300	Am Cont Oilfields	84	84	84
600	Am Cyanide B	39¾	38¾	38¾
25	Do preferred	96	96	96
600	Am Deep Stores	18¾	18¾	18¾
400	Am Gas & Elec	137	136¾	136¾
100	Am Hawaii S	19	19	19
75	Am Li & Trac	194	194	194
800	Am Nat Gas	20¾	20¼	20¼
200	Am Pow & Lt pf	100¾	100¾	100¾
1300	Am Rayon	13¾	13¾	13¾
200	*Am Rolling Mills	104¾	103¾	103¾
300	Am Sec & Ch vtc	20¾	19¾	20
100	Do pfd	92	92	92
1200	Am Superpow A	42¾	42¾	42¾
100	Do B	43¾	43¾	43¾
100	Do 1st pfd	103¾	103¾	103¾
2000	Angio-Am Oil	20¾	20¾	20¾
200	Do new vtg	19¾	19¾	19¾
2000	Arizona Globe	04	04	04
1000	Asso Gas & El	48¾	48¾	48¾
100	Do rights	1¾	1¾	1¾
100	Atl Fruit & Sug	85	85	85
100	Atlantic Lobos	5	5	5
1400	Auburn Auto	130¾	128	128
400	Bancitaly Corp	184¾	184¾	184¾
100	Barnsdall deb ctf	43¾	43¾	43¾
600	Bastian Blessing	35¾	35¾	35¾
200	Beaver Bd pf vtf	53	53	53
100	Bendix Cp A	61	61	61
100	Benson & Hedges	23¾	23¾	23¾
20	Boback Co	287	287	287
200	Bohn Alum. Brass	87	86¾	87
100	Bell Tel A	30	30	30
200	Do B	14	14	14
1500	Brillo Mfg	20	20	20¼
100	Brown J W Mfg	10¾	10¾	10¾
100	Br Am T com	28¾	28¾	28¾
100	Brockway M T	30¾	30¾	30¾
100	Bkln City R R	6¾	6¾	6¾
100	Buff N & E Pow	87¾	87¾	87¾
100	Do new	87¾	87¾	87¾
100	Do pfd	100¾	100¾	100¾
100	Burd Piston	24¾	24¾	24¾
100	Burroughs Add	107¾	107¾	107¾
100	Byllesby Engr	30	30	30
250	Cen Aguirre Sug	140	138½	140
400	Cent Pub serv A	23¾	23¾	23¾
25	Cen States El pf	110	110	110
100	Centrifugal Pipe	10¾	10¾	10¾
100	Chief Cons	3¾	3¾	3¾
2000	Cities Serv new	37¾	37¾	37¾
200	Do pfd	88¾	88¾	88¾
3100	Do rts	4¾	4¾	4¾
100	Do B pref	91	91	91
250	Do Pow 6% pfd	100¾	100¾	100¾
1900	Cohn, Hall & Marx	35	35	35
100	Columbian Synd	4	4	4
2400	Columbia Graph	7¾	7¾	7¾
100	Columbus E & Fo	78	78	78
400	Conv Edison	176	176	176
100	Conv Power pfd	104¾	104¾	104¾
1200	Cons Cop Mines	11	10¾	10¾
400	Cons Dairy Prod A	30	30	30
100	Cons Film Ind	16¾	16¾	16¾
600	Do pref	72	72	72
100	Cons Laundry Crp	17¾	17¾	17¾
1400	Continti Oil vtc	17¾	17¾	17¾
100	Copeland Prod A	44	44	44
100	Cortaild	31¾	31¾	31¾
2400	Creole Syndicate	15¾	15¾	15¾
100	Crowley Milner	61¾	61¾	61¾
100	Crown Central	24	24	24
200	Curtiss A E	32	32	32
600	Darby Pet	12	12	12
100	Debenhum Sec	61¾	61¾	61¾
200	Deere & Co	204¾	204¾	204¾
100	De Forest vtc	27	27	27
100	Deshler Dc Coal	37¾	37¾	37¾
100	Dagnition Stores	11¾	11¾	11¾
100	Distillers Corporse	27¾	27¾	27¾
100	Dorsey Motor	11	11	11
300	East States Pow A	14¾	12¾	14
600	Elec Bond & Share	90¾	90¾	90¾
100	Do pref	110	109¾	110
500	Electric Invest	49¾	49¾	49¾
100	El Pow All opt w	100¾	100¾	100¾
600	Do 2d pref	111¾	111¾	111¾
100	Emp G & F 6% pf	101¾	101¾	101¾
100	Emp Gold Mines	3¾	3¾	3¾
200	Estey Welte A	31¾	31¾	31¾
100	Evans Auto Ld A	21¾	21¾	21¾
100	Do B	7	7	7
2500	Fageol Motor	14¾	14¾	14¾
100	Fanstiel Prod	14¾	14¾	14¾
100	Freed Eisemann	6	6	6
2100	Fuller Bak Cor new	39¾	39¾	39¾
200	Do pfd	102½	102½	102½
100	Gen Fireproofing	102¾	102¾	102¾
100	Gen Ice Cream	65	65	65
1300	Gen Ldy Mch new	24½	24	24½
100	Gibson Oil	7¾	7¾	7¾
200	Glen Alden Coal	124	123¾	124
2900	Global Admr	17¾	17¾	17¾
1200	Gold Seal El	3¾	3¾	3¾
100	Golden Center Mln	26	26	26
100	Gorham Mfg	56	56	56
1100	Gotham Silk Hos Pa	114¾	114¾	114¾
100	Graff Oil Co	440	440	440
100	Hartford El Co			68
2400	Hawthorne Mills	08	08	08
200	Hazeltine	8¾	8¾	8¾
100	Hayden Chem Ind	8¾	8¾	8¾
200	Holland Furnace	43¾	43¾	43¾
300	Hood Rubber	34	34	34
100	Houston Gulf Gas	18	17	17¾
6400	Hud Bay M & S	17¾	17	17¾
1400	Humble Oil & Rfg	64¾	64¾	64¾
200	Hupter S Del pfd	102	102	102
100	Hydraulic Press	29¾	29¾	29¾
200	Hygrade Food	42¾	42¾	42¾
100	Imp Oil Canada	62¾	62¾	62¾
100	Do new	9	9	9
100	Imp Tob Cab	44	44	44
400	Indust Rayon A	19¾	19¾	19¾
500	Interconn Petrol	2¾	2¾	2¾
200	Interstat Petrol	9¾	9¾	9¾
100	Inter Utilities B	9¾	9	9¾
100	Instate Dept strs	43¾	43¾	43¾
1100	Kalamazoo Stove	13¾	13¾	13¾
200	Kensley Millsburn	16¾	16¾	16¾
100	Lack Gas new	31¾	31¾	31¾
200	Leh Val Coal ctf	27¾	27¾	27¾
100	Le Mur Co	21¾	21	21¾
500	Leonard Oil	4¾	4¾	4¾
400	Lion Oil	22¾	21¾	22¾
100	Magdalene Synd	1¾	1	1
2000	Marc Wiese Lend	16¾	15¾	16
1000	Marlent Oil Mex	4	3¾	4
90	Maryland Casualty	140¾	140¾	140¾
1000	Mavis Bottling	17¾	17¾	17¾
200	Mavis Corp	26¾	25¾	26¾
100	McKport Tin Plate	60¾	60¾	60¾
100	Metro 5 to 50c S A	8¾	8¾	8¾
1400	Metro Ch Stores	61¾	60¾	61¾
1300	Mexico Oilfields	8	8	8
1000	Mexico Oil	34	33	34
100	Mid West Util	134	134	134
500	Mining Co Canada	5A	5A	5A
1400	Mob & Hud Pow	24¾	23¾	24¾
400	Do war	9¾	9¾	9¾
100	Mohawk Val new	49¾	49¾	49¾
900	Mtn & Gul Oil	1¾	1¾	1¾
200	Mountain Pipe	26¾	26¾	26¾
300	Nat Food Prod B	25¾	25¾	25¾
500	Nat Fuel & Gas	37¾	37¾	37¾
25	Nat Sugar Rfg	138	137½	138
200	Nat Transit	29¾	29	29¾
200	Nelsner Bros	65	64¾	65
50	Do pfd	115¾	115¾	115¾
100	New Bradford	5¾	5¾	5¾
100	New Cornelia Cop	27	27	27
100	New England Pow	80	78	80
50	New Eng Pow pf	84	84	84
2400	N M & A Ltd	8¾	8¾	8¾
3900	Newmont Min	166¾	166	166¾
1200	Nichols & S new	46	45¾	46
200	Do war	26	26	26
200	Nipissing Mines	4¾	4¾	4¾
1900	Noranda Mines	17¾	17¾	17¾
300	Nor Ohio Pow	25¾	25¾	25¾
200	North Pipe Line	123	121¾	123¾
1300	Nor States Pow A	135¾	135¾	135¾
2100	Northeast Pow	24¾	24¾	24¾
200	Nor West Eng nw	32¾	31¾	31¾
100	Novadel Process	12¾	12¾	12¾
100	Pacific Light	80	80	80
100	Ohio Copper	65	65	65
700	Pac G&E 1st pfd	28¾	28¾	28¾
100	Palmolive P	90	90	90
100	Pantepec Oil	8	8	8
600	Pantepec O Venez	8	8	8
200	Park Davis new	41¾	41¾	41¾
100	Penn Mex Fuel	42¾	42¾	42¾
100	P-O Edison war	16	16	16
170	Do pr pfd	108¼	107¾	108¼
20	Do 6% pfd	95¾	95¾	95¾
100	Do Securities	14¾	14¾	14¾
200	Peoples D S	54	54	54
100	Phil Morris	5¾	5¾	5¾
200	Pick Barth pfd	20	20	20
100	Piedmont & N Ry	41¾	41¾	41¾
100	Pigg Wigg C	25¾	25¾	25¾
100	Prairie P L	217	216	217
100	Pratt & Lambert	64¾	64¾	64¾
1800	Premier Gold	3	2¾	3
25	Procter & Gamble	253¾	253¾	253¾
600	Puget Sd P & Lt	60	58	58¾
100	Pyrene Mfg	8¾	8¾	8¾
100	Reiter Foster	5¾	5¾	5¾
1200	Repetti Candy	1¾	1	1¾
400	Richfield Oil pfd	29¾	29¾	29¾
200	Roberod Co	107	106¾	107
70	Safeway Stores	480	480	480
600	St Regis Paper	67	65	66¾
400	Safe T Stat	2¾	2¾	2¾
200	Salt Creek Prod	31¾	31¾	31¾
300	Sanitary Grocery	241¾	240	241¾
400	Schulte Un st	19	18¾	18¾
200	Seeman Bros	46	46	46
100	Sebering Rubber	39¾	39¾	39¾
1400	Servel Inc vtc	6¾	6¾	6¾
500	Shattuck Denn	15	14¾	14¾
2100	Silica Gel Corp vtc	19¾	18¾	18¾
300	Silver (J) Bros	40¾	40¾	40¾
500	Singer Mfg Ltd	6¾	6¾	6¾
100	So Am Gold & Pl	3	3	3
400	S P Pow & Lt	46¾	46¾	46¾
100	Do pf pref	89¾	89¾	89¾
100	South Penn Oil	40¾	40¾	40¾
1200	South Pipe Line	32	32	32
50	S W P & Lt pfd	114	114	114
70	Spalding A G	154	154	154
200	Spang Chalfant	32	32	32
1000	Span & Gen Corp	5	5	5
100	Sparks Withing	60	60	60
2100	Stand Oil Indiana	75¾	75	75¾
2500	Do Kansas	23¾	23¾	22
1200	Do Kentucky	170¾	170¾	170¾
50	Do Ohio	74	74	74
100	Stats Mot Car Am	14¾	14¾	14¾
100	Swift & Co	127¾	127¾	127¾
600	Swift Internatl	27¾	27¾	27¾
2200	Texon Oil	3¾	3¾	3¾
400	Tibi Osage	20	20	20
200	Do non voting	19	19	19
60	Timken Det Axl pf	110	110	110
200	Tinsman Realty	44	44	44
100	Tob Prod Export	3¾	3¾	3¾
100	Tonopah Mining	4¾	4¾	4¾
100	Trico Prod	20¾	20¾	20¾
500	Tub Art Sil B ctf	61¾	60¾	60¾
100	Union Nat G Can	38¾	38¾	38¾
2000	Un Elec Coal ctf	40	39¾	39¾
1000	Unit Gas Imp	121¾	121	121¾
5200	Un Lt & Pow A	21	20¾	20¾
100	U S Foreign pf	98¾	98¾	98¾
100	Un Verde Ext	19¾	19¾	19¾
300	Util P & Lt B ctf	23¾	23¾	23¾
100	Utility Shares	12	12	12
100	Vacuum Oil	142¾	142¾	142¾
100	Walgreen Co war	17¾	17¾	17¾
2000	Warn Bros Pic	23¾	22¾	23

Sales.		High.	Low.	Last.
200	Watson J W Co	14¾	14¾	14¾
200	Wenden Cop Min	1¾	1¾	1¾
100	West Auto S pf	83½	83½	83½
100	West End Chem	06	06	06
800	Wire Wheel	23¾	23¾	23¾
100	Wheatsworth	39	39	39
100	Woolworth Inc	31¾	31¾	31¾
100	Worth Inc	22¾	22¾	22¾
100	Y Oil & Gas	34	34	34
600	Young S & W	38	38	38
50	Do pfd	36¾	36¾	36¾
100	Yuk Asso Ir ctf	30¾	30¾	30¾
3000	Yukon Gold	09	09	09

DOMESTIC BONDS.

5	Ala Pow 4½s '67	99	99	99
3	Alum Co 5s '52	102½	102¾	102¾
5	Am G & E 6s B 2014	103¾	103¾	103¾
5	Am N G 6½s 2014	103¾	103¾	103¾
1	Am P & L 6s 2016	104¾	104¾	104¾
1	Am M 6s 58	104¾	104¾	104¾
5	Do 5s 48	101¾	101¾	101¾
21	Armais Pow 5s '58	101¾	101¾	101¾
7	Ark P & L 6s '58	103¾	103¾	103¾
11	Asso Elec 5½s '46	100	104¾	104¾
4	Asso G & E 5½s '77	104¾	104¾	104¾
1	Asso Gas Ind 6½s 38	83	83	83
10	Bates Valve 6s '42	107¾	107	107¾
9	Beacon O 6s '36 w w	103¾	103¾	103¾
1	Boston & Me 6s 33	103¾	103¾	103¾
216	Do 6s '67	99¾	99¾	99¾
2	Cen Ga Gas 5s '47	101¾	101¾	101¾
2	Cen S E 5s '48	103¾	103¾	103¾
5	Certainteed Pd 5½s	98¾	98¾	98¾
7	Cities Serv 5s '66	103¾	103¾	103¾
1	Do 6s '66	103	103	103
15	Do Gas 5½s '42	97¾	97¾	97¾
5	Do Power 5½s '57	100	100	100
1	Do Gas Pipe 6s	100	100	100
1	Cler T Bldg 6s '41	97¾	97¾	97¾
6	Com Larabee 6s '41	96	96	96
2	Con Gas Balt 6s '49	104¾	104¾	104¾
2	Con G&E 5s	103¾	103¾	103¾
2	Con Pub 6½s '36	101	101	101
10	Con Securities 5s '42	113	112¾	113
2	Cos M C 6½s '43	94	94	94
2	Cubana C 6s '29	97¾	97¾	97¾
6	Cuilahy P 5s '48	102½	102½	102½
2	Det 1 Bridge 5s '52	100	100	100
1	Det In Bridge 6½s 52	102¾	102¾	102¾
1	Duke G Gas 6½s '27	102¾	102¾	102¾
12	Ed Refrig 6s	75	75	75
12	Empire Oil 5½s '42	95	95	95
1	Fayette Co Gas 5s '41	97	97	97
2	Fed Water & Mar 5s	97	97	97
2	Firestone Tire 5s '42	103¾	103¾	103¾
10	Florida P&L 5s '54	99¾	99¾	99¾
9	Galv Hous 5½s '42	101¾	101¾	101¾
28	Gallheus Pow 5s '50	104¾	104¾	104¾
3	Gen Vend 6s '37	98¾	98¾	98¾
12	Georgia Pow 5s '67	101¾	101¾	101¾
2	Goodyr T&R 5s '28	101¾	101¾	101¾
2	Grand Trunk 6½s '36	111	111	111
6	Gulf St Ut 5s '56	103¾	103¾	103¾
1	Inlen Oil 6s '39	90	90	90
4	Indianap P&L 5s '57	101¾	101¾	101¾
1	Inter Match 5s '47	100¾	100¾	100¾
16	Int Sec Corp 5s '47	101¾	101¾	101¾
4	Intern Pow 5s '57	99	99	99
2	Invest Co 5s '37	99¾	99	99¾
2	Iowa-Neb L&P 5s '57	101¾	101¾	101¾
1	Key Tel Pkt 5½s '51	95	95	95
1	Kingsport Gas 6s '47	101	101	101
1	Leh P & pf A 2026	100	100	100
17	Libby Mc N & L 5s '42	98¾	98¾	98¾
1	Lone Star Gas 6s	103¾	103¾	103¾
1	Louisiana L & P 5s	99¾	99¾	99¾
1	Manitoba Ltd 5½s'51	103¾	103¾	103¾
1	Mass Gas 5½s '46	104¾	104¾	104¾
8	Mid Valley 6s '50	103¾	103¾	103¾
1	Montreal L&P 5s '41	101¾	101¾	101¾
10	Nat Dairy Pd 5½s '48	101	101	101
1	Nat P & L 6s 2026	97¾	97¾	97¾
5	N Y P & L 4½s '67	97¾	97¾	97¾
7	Nich & Shep 6s '37	100	100	100
	Do 6s ww	103	103	103
15	Ohio Pow 5s B '52	102¾	102¾	102¾
	Do 6½s D '56	107	107	107
1	Pac G & E 4½s '57	101¾	101¾	101¾
1	Penn 6½s 36 w w	104¾	104¾	104¾
1	Penn Pow&L 5s '47	104¾	104¾	104¾
1	Phila Elec 5s '72	94	94	94
10	Pittsburgh 6½s '36	103¾	103¾	103¾
15	Pittsburgh Coal 6s	100¾	100¾	100¾
1	Pub Ser Corp N J 6s	107¾	107¾	107¾
27	Richfield O 6s '51	106¾	106¾	106¾
1	Schulte R & S 6s	102	102	102
30	Servel Corp 5s '48 w w	61¾	61¾	61¾
1	Shawinigan 5s '67	99¾	99¾	99¾
8	Shawinigan W&P 4½s'67	98¾	98¾	98¾
11	Shell Pipe Li 5s '52	97¾	97¾	97¾
3	Snider Pork 6s '32	110	110	110
24	S E P&L 6s 2025 ww	104¾	104¾	104¾
10	So Asbestos 6s '37	111¾	111¾	111¾
5	San Antonio P 5s '58	100	100	100
1	Sou Calif Ed 5s '47	97¾	97¾	97¾
1	S W G & E 6s A '57	103¾	103¾	103¾
1	S W P & L 6s	97¾	97¾	97¾
1	Stahl Mfg 6s '42	100¾	100¾	100¾
2	Std Invest Cor 5s'32	120	120	120
6	Std Pow & Lt 6s '27	100¾	100¾	100¾
1	Sun Mi Raisin 6½s	94	94	94
6	Swift Co 5s '32	101	101	101
5	Tex P & Lt 5s '56	102¾	102¾	102¾
1	Un Lt & Ry 6s	103¾	103¾	103¾
	Do 5s '37	99¾	99¾	99¾
2	Utah Pow & Lt 6s	100	100	100
3	Do 5½s '44	101	101	101
12	Ref Rfg 6s	75	75	75
12	Empire Oil 5½s '42	95	95	95
1	Fayette Co Gas 5s '41	97	97	97
2	Fed Water & Mar 5s	97	97	97
2	Firestone Tire 5s '42	103¾	103¾	103¾
10	Florida P&L 5s '54	99¾	99¾	99¾
9	Galv Hous 5½s '42	101¾	101¾	101¾
28	Gallheus Pow 5s '50	104¾	104¾	104¾
3	Gen Vend 6s '37	98¾	98¾	98¾
12	Georgia Pow 5s '67	101¾	101¾	101¾
2	Goodyr T&R 5s '28	101¾	101¾	101¾
2	Grand Trunk 6½s '36	111	111	111
6	Gulf St Ut 5s '56	103¾	103¾	103¾
1	Inlen Oil 6s '39	90	90	90
4	Indianap P&L 5s '57	101¾	101¾	101¾
1	Inter Match 5s '47	100¾	100¾	100¾
16	Int Sec Corp 5s '47	101¾	101¾	101¾
4	Intern Pow 5s '57	99	99	99
2	Invest Co 5s '37	99¾	99	99¾
2	Iowa-Neb L&P 5s '57	101¾	101¾	101¾
1	Key Tel Pkt 5½s '51	95	95	95
1	Kingsport Gas 6s '47	101	101	101
1	Leh P & pf A 2026	100	100	100
17	Libby Mc N & L 5s '42	98¾	98¾	98¾
1	Lone Star Gas 6s	103¾	103¾	103¾
1	Louisiana L & P 5s	99¾	99¾	99¾
1	Manitoba Ltd 5½s'51	103¾	103¾	103¾
1	Mass Gas 5½s '46	104¾	104¾	104¾
8	Mid Valley 6s '50	103¾	103¾	103¾
1	Montreal L&P 5s '41	101¾	101¾	101¾
10	Nat Dairy Pd 5½s '48	101	101	101
1	Nat P & L 6s 2026	97¾	97¾	97¾
5	N Y P & L 4½s '67	97¾	97¾	97¾
7	Nich & Shep 6s '37	100	100	100
	Do 6s ww	103	103	103
15	Ohio Pow 5s B '52	102¾	102¾	102¾
	Do 6½s D '56	107	107	107
1	Pac G & E 4½s '57	101¾	101¾	101¾
1	Penn 6½s 36 w w	104¾	104¾	104¾
1	Penn Pow&L 5s '47	104¾	104¾	104¾
1	Phila Elec 5s '72	94	94	94
10	Pittsburgh 6½s '36	103¾	103¾	103¾
15	Pittsburgh Coal 6s	100¾	100¾	100¾
1	Pub Ser Corp N J 6s	107¾	107¾	107¾
27	Richfield O 6s '51	106¾	106¾	106¾
1	Schulte R & S 6s	102	102	102
30	Servel Corp 5s '48 w w	61¾	61¾	61¾
1	Shawinigan 5s '67	99¾	99¾	99¾
8	Shawinigan W&P 4½s'67	98¾	98¾	98¾
11	Shell Pipe Li 5s '52	97¾	97¾	97¾
3	Snider Pork 6s '32	110	110	110
24	S E P&L 6s 2025 ww	104¾	104¾	104¾
10	So Asbestos 6s '37	111¾	111¾	111¾
5	San Antonio P 5s '58	100	100	100
1	Sou Calif Ed 5s '47	97¾	97¾	97¾
1	S W G & E 6s A '57	103¾	103¾	103¾
1	S W P & L 6s	97¾	97¾	97¾
1	Stahl Mfg 6s '42	100¾	100¾	100¾
2	Std Invest Cor 5s'32	120	120	120
6	Std Pow & Lt 6s '27	100¾	100¾	100¾
1	Sun Mi Raisin 6½s	94	94	94
6	Swift Co 5s '32	101	101	101
5	Tex P & Lt 5s '56	102¾	102¾	102¾
1	Un Lt & Ry 6s	103¾	103¾	103¾
	Do 5s '37	99¾	99¾	99¾
2	Utah Pow & Lt 6s	100	100	100
3	Do 5½s '44	101	101	101
12	Ref Rfg 6s	75	75	75
12	Empire Oil 5½s '42	95	95	95
1	Fayette Co Gas 5s '41	97	97	97
2	Fed Water & Mar 5s	97	97	97
2	Firestone Tire 5s '42	103¾	103¾	103¾
10	Florida P&L 5s '54	99¾	99¾	99¾
9	Galv Hous 5½s '42	101¾	101¾	101¾
28	Gallheus Pow 5s '50	104¾	104¾	104¾
3	Gen Vend 6s '37	98¾	98¾	98¾
12	Georgia Pow 5s '67	101¾	101¾	101¾
2	Goodyr T&R 5s '28	101¾	101¾	101¾
2	Grand Trunk 6½s '36	111	111	111
6	Gulf St Ut 5s '56	103¾	103¾	103¾
1	Inlen Oil 6s '39	90	90	90
4	Indianap P&L 5s '57	101¾	101¾	101¾
1	Inter Match 5s '47	100¾	100¾	100¾
16	Int Sec Corp 5s '47	101¾	101¾	101¾
4	Intern Pow 5s '57	99	99	99
2	Invest Co 5s '37	99¾	99	99¾
2	Iowa-Neb L&P 5s '57	101¾	101¾	101¾
1	Key Tel Pkt 5½s '51	95	95	95
1	Kingsport Gas 6s '47	101	101	101
1	Leh P & pf A 2026	100	100	100
17	Libby Mc N & L 5s '42	98¾	98¾	98¾
1	Lone Star Gas 6s	103¾	103¾	103¾
1	Louisiana L & P 5s	99¾	99¾	99¾
1	Manitoba Ltd 5½s'51	103¾	103¾	103¾
1	Mass Gas 5½s '46	104¾	104¾	104¾
8	Mid Valley 6s '50	103¾	103¾	103¾
1	Montreal L&P 5s '41	101¾	101¾	101¾
10	Nat Dairy Pd 5½s '48	101	101	101
1	Nat P & L 6s 2026	97¾	97¾	97¾
5	N Y P & L 4½s '67	97¾	97¾	97¾
7	Nich & Shep 6s '37	100	100	100
	Do 6s ww	103	103	103
15	Ohio Pow 5s B '52	102¾	102¾	102¾
	Do 6½s D '56	107	107	107
1	Pac G & E 4½s '57	101¾	101¾	101¾
1

Let North Side Houses 27

Perrysville Ave. District

$—Holyoke st., frame, 6 rooms, bath, gas, electric, furnace.
$—Osgood st., stucco, 6 rooms, attic, bath, electric, hot water heat, garage.
$—Watson blvd., new brick, 6 rooms, attic, tile bath, shower, furnace.

Horner & Daubenspeck,
19 North Diamond St. W. Fairfax 8282

$30—VACANT—$35

Brick houses four and five rooms. A-1 condition. 1122 to 1126 Reedsdale st. and 1121 to 1135 Brown (Boyce) st.; immediate possession; gas, electric, newly papered, painted. White tenants. Call Court 4421.

BELLEVUE—MAY 1.
$—14 North Harrison, 4 rooms, bath.
$—1828 Wyndhurst st., 5 rooms, bath.
$—14 North Harrison, 6 rooms, bath.
W. H. WALPER, 8 NORTH DIAMOND.

NORTH SIDE HOME, $45.
6 rooms, Columbus ave. Court 2122.

MENTION THE SUN-TELEGRAPH WHEN ANSWERING ADVERTISEMENTS

Let East End Houses 28

SQUIRREL HILL.
Duplex, 7 large rooms, 2nd floor, separate laundry, hot-water heat, modern; excellent condition. Adults only. Rent $105. 5640 Northumberland st.

6 large rooms, bath; also maid's room and bath, party wall house, large sun parlor; rent $107.50. 1312 S. Negley ave., between Arlington and Northumberland.

6 rooms, bath, party wall, 3rd floor, 2 rooms and bath; lawn cared for by owner. Immediate possession if desired. Rent $65.00. 1520 S. Negley ave. Will decorate to suit tenant. Immediate possession.

McCLELLAN SAVINGS & TRUST CO.
6927 Penn ave. Hiland 1400.

RENT LIST

East End and Squirrel Hill Dwellings and Apartments.

COLL & TOTTEN,
6109 Center Ave.

EAST END

5621 Hays st., 6 rooms $35
720 McBride st., 6 rooms $40
714 Portland st., 6 rooms $55
543 N. Neville st $60

Watkins Realty Co.
Hazel 2583. 2711 Murray ave.

POINT BREEZE

6737 Thomas blvd., 1st floor, 5 rooms, sun parlor, tile bath, hot-water heat. Rent $90.
6738 Thomas blvd., Manor apt., 3rd floor, 6 rooms, bath, porches, steam heat, janitor service. Rent $80.

SAMUEL W. BLACK CO.,
Farmers Bank Bldg.

ESTELLA DWELLINGS

5253½-5255 FORBES ST.
Between Plainfield and Woodlawn aves., Squirrel Hill; 6-room houses, tile baths, hardwood floors, furnaces and garages. Modern in every detail. Highest class residences. Call daily Court 2702, evenings and Sunday Schenley 0625.

SQUIRREL HILL

5841 Dorothea street, brick, 6 large rooms, hall, tile bath, h. w. floors, hot-water heat, porches. Rent $90. Near cars and bus lines.

SAMUEL W. BLACK CO.,
Farmers Bank Bldg.

NEW RENT LIST

Of East End houses and apartments now ready for distribution. Call or phone

HUSS BROTHERS,
5972 Baum blvd. Montrose 9800.

7-Room Duplex, 2 Baths Garages, $100

2609 TILBURY.
6-ROOM DUPLEXES, PORCHES, GARAGES, $85. 6325 MONTOUR. FRANKLIN 1040.

Best On Squirrel Hill.

6-room house, 2 baths, breakfast room, porches, garage; $165; reduced from $200.
6 large rooms, breakfast room; $90; garage, $10.
5 large rooms; $75; garage, $10. Hazel 2463.

North Highland District

9 rooms, 2 alcoves, furnace; ideal for rooming house. Reasonable rent. Call Owner, Grant 5308.

HOMEWOOD

7209 Hare st.—Brick, 8 rooms, hall, bath, furnace, porches, garage. Rent $100.

SAMUEL W. BLACK CO.,
Farmers Bank Bldg.

SQUIRREL HILL—Second floor duplex apartment, six rooms and two baths, separate porch and cellar; Forward ave. near Allderdice High School; rent $80.00 per month. Owner, Court 5691, or call in person, 1211 Jones Law Bldg.

ELLWOOD ST., NEAR CENTER.
Six large rooms, porches, bath, leather service, heat; at reduced rental; immediate possession.
McCLELLAN SAVINGS & TRUST CO.
6927 Penn ave. Phone Hiland 1400

NEW RENT LIST mailed by request. East End dwellings, apartments and duplexes. Office open Saturday afternoons.

J. W. Sherrer, 6014 Penn Ave.

SQUIRREL HILL—8 ROOMS, SUN PARLOR, PORCHES, 2 BATHS, GARAGE; STRICTLY MODERN. 748 SOUTH HOBART ST., HAZEL, 2940.

SAVE MONEY—Rent from owner, new eight-room house, two baths; garage; shady between Wilkins and Hastings. Hazel 3567-J.

MODERN first floor duplex, six rooms, tile bath, heat and garage furnished. $740 Darlington rd. Hazel 1603-W.

EDGERTON, near Braddock ave.—Six rooms, modern corner house; $75. Franklin 3049-W.

E. E., 1622 Chislett st.—5 rooms, enclosed porch, bath, garage, $50; April rent free.

NEW, modern, six light large rooms; rent reduced to $30. Montrose 6806.

845—FIVE-ROOM brick house; bath, electricity, yard. Montrose 6249 after 4.

MENTION THE SUN-TELEGRAPH WHEN ANSWERING ADVERTISEMENTS

Let Business Property 29

BOULEVARD LOCATION.

AUTOMOBILE SALES AND SERVICE BUILDING
Two-story fireproof building, size 40x125 feet, 10,000 square feet, steam-heating system, electric elevator, mezzanine floor space for offices; tile floor in show room; 30 foot street in rear. Possession May 1. Low rental.

FELTYBERGER BROS
ATLANTIC 8270
UNION TRUST BLDG

WOOD STREET

Building containing 30,000 square feet. Located on a corner. Wonderful light, no posts.

NICOLA REALTY CO.,
1414 Farmers Bank Building.
Atlantic 3570.

STORE ROOM.

6,000 sq. ft. on 1st floor; use of basement; on Penn ave., near Main st.; good location; rent reasonable; worth a telephone call.

A. H. MERRITT & CO.
4806 Liberty Ave. Schenley 2072

STOREROOM.

At 216 N. Highland ave., 20x113; willing to sub-divide; will remodel to suit tenant. Inquire M. Rosenblum, 127 S. Highland ave. Phone Hiland 2929 or Hiland 2930.

FOR RENT—Store room, cor. Fifth and Sheridan st., McKeesport; good location for any line of business; occupied as millinery store for 20 years; located on Main st., next to Murphy's 5 and 10c store. For information call S. Kalchstein, 341 Fifth ave., McKeesport, Pa.

FIVE rooms, bath, sun parlor, $35; storeroom, gasoline station, $25; double garage, $12. 7412 Verona blvd. See owner.

WILKINSBURG—Small store room, strictly modern; rent $70.00 per month. Phone Franklin 0204.

MENTION THE SUN-TELEGRAPH WHEN ANSWERING ADVERTISEMENTS

Rent, Farms

100 ACRES located adjoining state town, Midland, Beaver Co., 35 miles from Pgh., along Ohio River, 7-room modern house and barn, 5 acres grapes, 10 acres fruit, 75 acres for general farming; immediate possession. See owner, Dr. Mattox, 2102 Fifth ave., Pittsburgh.

MENTION THE SUN-TELEGRAPH WHEN ANSWERING ADVERTISEMENTS.

Let Office, Desk Room 30

AMERICAN BANK BLDG.

Opp. Wm. Penn Hotel, GRANT ST. AT 6TH AVE.
OVER 80% RENTED
THERE STILL REMAIN SEVERAL CHOICE OFFICES OF VARIOUS SIZES, BUT PROMPT INVESTIGATION IS RECOMMENDED.
Ready Before May 1st.

C. C. McKALLIP & CO.
336 4th Ave. Pitts.

FOR RENT,

CHOICE OFFICES
GUTHRIE BUILDING,
436 DIAMOND ST.
Convenient for lawyers or brokers. Single rooms or ensuite.
GEORGE BROS.,
307 Fourth ave. Court 3060.

HACKE BUILDING

Fifth ave. and Market st. Upstairs stores and offices. Fine window display.
E. H. SNAMAN & COMPANY,
325 FIFTH AVE. ATLANTIC 2749.

In popular downtown banking and office building. Includes big desk with nice office space and use of reception room, also stenographic and telephone service free. Atlantic 2749.

STATE THEATRE BLDG.

535 Fifth ave. Thoroughly modern and fireproof. $55.00 and up.
E. H. SNAMAN & COMPANY,
325 FIFTH AVE. ATLANTIC 2749.

DESK SPACE.
FINELY FURNISHED. TELEPHONE AND STENOGRAPHER. ROOM 701, 535 FIFTH AVE.

SMITHFIELD BLDG.

Opposite Gimbel Bros. store. Large office and sales rooms.
E. H. SNAMAN & COMPANY,
325 FIFTH AVE. ATLANTIC 2749.

DESIRABLE OFFICE space; single room or suite. Federal Reserve Bldg., Ninth and Liberty.

DESK space for rent; 61 Methodist Bldg., Fifth and Penn ave. Atlantic 9093.

OFFICE WITH SERVICE.
705 PARK BLDG.

CHOICE cheerful offices, complete service; moderate rental. Atlantic 4900.

MENTION THE SUN-TELEGRAPH WHEN ANSWERING ADVERTISEMENTS

Let Lofts, Warehouses 33

RAILROAD WAREHOUSE

16,000 sq. ft., P. R. R. siding to building. Fully equipped building with four offices, scales, etc. Wonderful warehousing location. Rental 25c square foot. A bargain.
C. C. McKALLIP & CO.,
336 Fourth ave. Court 3060

MENTION THE SUN-TELEGRAPH WHEN ANSWERING ADVERTISEMENTS

Sale City and Sub. Homes 36

$250 DOWN, $70 MONTH.

6-room brick and shingle house, furnace, laundry, bath.

$1,500 Down, $60 Monthly.

A 6-room and tile bath, brick bungalow, with hardwood floors, cement porch and cellar, with laundry and furnace. Lot 40x125 to 20 ft. alley.
Location—Wodgate ave., 29th Ward, City.

ROYAL REALTY CO.,
1015 Chartiers ave. McKees Rocks.

New House, $5,750

$1000 Cash, Balance $48 Per Mo. Justus Ave., Rosslyn Hts.
Twenty minutes to city; house has 6 large rooms, hall, gas, electricity, porches, large lot on paved street; near cars, stations and all schools; one left out of five.

PAGE & LAWLER,
St. Nicholas Bldg. Court 1577.

$6,800; $1,500 CASH

FRANKLIN ST., NEAR BIDWELL, N. S.
Two-family frame dwelling, 9 rooms, 2 baths, gas, elec. light, laundry, good cellar; central location on paved st., N. S.

$7,500; RENTAL $1,080.

2 MOD. FRAME HOUSES, BELLEVUE.
2 rms. bath each; paved st.; good location; rented $45 each. Price $7,500 for both.
WHITE & CO., COURT 1550.
Real Estate "Hustlers" st. Nicholas Bldg

FOR SALE.
New Dutch Colonial residence, corner Eastwood and Frankstown roads; eight rooms, three baths; all modern conveniences and interior of the city with all the beauties of the country. Owner lot 115 by 115. Apply WM. C. WALTERS, Eastwood road.

$1,000 CASH—$55 MONTH.

$6,500—New all-brick, 6 rooms, bath, furnace, hardwood floors, laundry, coal cellar, asbestos slate roof, copper gutters; large lot; near cars, near city.

South Hills Realty Co.,
LEHIGH 0068. 1011 BROOKLINE BLVD.

WILKINSBURG

Two-room brick residence, Hill ave., Wilkinsburg; an elegant residence among expensive homes. Large lot, shade trees, garages, alley. Price $22,000. Offers considered.

RICHARD BARRY & SONS,
BUILDERS. FRANKLIN 8206.

GLENN OSBORNE, 538 Sycamore st.—7-room house, all conveniences, garage, large ground, variety of fruit, handy to stations; price $7,750 for quick sale. Bewkley 1324.

WILKINSBURG—Brick duplex, $14,000; close to business district; h. w. heat; splendid condition; 2 garages; selling account of health. Schenley 2212.

MODERN 4-room cottage in good condition, 2-car garage. Phone Milvale 1499-M.

421 FRANKLIN AVE.—6 rooms and bath, $11,500. Inquire on premises, Franklin 0206.

MENTION THE SUN-TELEGRAPH WHEN ANSWERING ADVERTISEMENTS

Sale Crafton-Ingram 40

$10,500, Reduced from $13,000

New all brick, reception hall type, six rooms, tile bath, attic, hardwood floors, laundry, coal furnace; corner lot 60x120; two-car garage.

Adams & Schweinsberg,
11 Crafton ave., Crafton. Walnut 2800.

CRAFTON—New modern 6-rm. house; hdwd. firs. etc.; level lot. Wal. 2803-J.

MENTION THE SUN-TELEGRAPH WHEN ANSWERING ADVERTISEMENTS

Sale Bellevue, Ben Avon, Avalon, West View 42

New Westview Home

Semi-bungalow of six rooms, living-room type, built-in bath, hardwood throughout, all modern conveniences, large front porch, lot 40x120 to alley, two blocks from car line, near schools; price $7,250; $1,000 cash, balance like rent.

PETER J. GLASER,
8 CALIFORNIA AVE., AVALON.
LINDEN 2877-1521-W.

NEW BRICK, 6 rooms, modern tile bath, hot water heat, paved street, near cars, $10,500.
2-family duplex, large lot, paved street; every convenience; bargain at $15,000.

D. M. SIMON,
West View 1081.

BELLEVUE INVESTMENT.

Four-family apartment, six rooms, 4 garages, near Lincoln avenue; 48 lots on new boulevard. Call Owner, Linden 5279-J.

$7,000—NEW modern bungalow, 6 large rooms, bath, laundry, furnace, hardwood floors; good handy location; $1,000 cash, balance monthly; quick action necessary. Inquire 259 Princeton ave., West View, Pa. Come today.

WEST VIEW—8-room frame; linen closet, bath, hot water heat; on paved street; splendid condition. West View 1961-J.

Sale North Side Houses 37

Riverview Ave. Duplex.

Unusual first floor apartment in high grade building, 5 rooms, tile bath, with shower, tile lavatory, oak floors, hot water heat, Frigidaire; large open porch; all rooms large, light attractively finished; heated garage in connection; this is a home, right in the park and not an ordinary apartment.
RENT $130
T. C. ALLISON CO.,
812 FEDERAL ST., NORTH SIDE.

TROY HILL.
Frame bungalow, 5 rms., bath, furnace, cement walk, chicken coop, and modern throughout; 26x220; owner building in the country. Will sacrifice for $3,500 fol.
PERRYSVILLE AND EAST ST. DIST.
New bungalow of 6 rms., living room type, tile bath, all latest conveniences; immediate possession; terms arranged. Price $12,500.00.
H. C. MENDEL & CO.,
Realtors,
407 E. Ohio st.

$4,800—$500 DOWN

$50 A MONTH.
Venture st., wonderful 4-room house; modern.

$10,000—$1,500 DOWN

Burgess st., 7-room brick house; modern; 2-car garage.

J. C. NOCK,
607 Sandusky St., N. S. Fairfax 1840.

7-ROOM brick, all hardwood floors and finished attic, all-tile bath, lot 41x140, $13,500.
2 brick and shingle houses, all modern conveniences.
1 6-room frame house also; price ranges from $4,000 to $6,500. Call
SHADELAND REALTY CO.
5035 Shadeland ave., N. S. Lindeh 6119.

New 6 Room House $8,500.

PERRYSVILLE AVE. DIST.
Hardwood floors, colored tile bath, tapestry brick, copper plumbing, corner lot. A real home. McAnulty (owner), Montrose 1383.

BRIGHTON ROAD DISTRICT.
Worth $20,000 to close an estate, $16,000; very fine brick duplex; good income; space for garages; paved street. For information see
T. C. ALLISON CO.,
812 Federal st., North Side

SIX ROOMS, bath, electric, water, gas, cabinet mantels, yard, cemented cellar, laundry, painted, papered, immediate possession. Fairfax 2393.

TROY HILL—$4,800.
4 rms., attic, gas and electric; garage; store; near cars.
JOHN FOERSTER,
816 Ohio st., N. S. Cedar 1201.

BARGAIN—Marshall, near Perrysville ave., large modern brick residence, reduced from $18,000 to $14,000 for quick sale; possession now; terms. See Mr. Harsmer, Fairfax 4837.

FIVE-ROOM house, bath, laundry, all conveniences; 3 squares from No. 5 car, 1 square to paved street; rent $40. Cedar 1040, or 1062 Laister st., spring Hill.

TWO-FAMILY home, near Perrysville ave. and East st., 3 yrs. old; hot water heat; all conveniences; $12,500; space for gar. Owner, Cedar 5060-R, or 4063 Franklin rd.

SIX-ROOM frame, bath, cement cellar, blt.; lot 40x150; $5,500. Fairfax 1952.

Sale East End Houses 38

SEMI-BUNGALOW VERY ATTRACTIVE

5 minutes' walk from university; splendid location; seven rooms, bath, hot water heat, first-class condition. Price $16,000.00. Terms reasonable.

W. B. CONNELLY.
NICOLA REALTY CO.,
1414 Farmers Bank Bldg.
Atlantic 3570.

$17,500—South Evaline St. Near Friendship Ave., E. E.

NEW BRICK HOME, 2-CAR GARAGE.
8 rooms, 2 baths, one tiled and shower, tiled floor, h. w. heat, w. floors, awnings, 2 sets shades, screens.
REDUCED FROM $20,000
½ cash; immediate possession. Inquire 355 South Evaline st., or phone Court 1556.

SHADYSIDE

BAYARD STREET.
Eight rooms and attic; hardwood floors, 2 baths, lot 50x181.

Schramm & Steinmeyer,
5211 Baker st. Fisk 0752.

Hanover St., Swissvale,

$700 CASH, $32.50 MONTHLY.
Six-room all brick house; hot air coal furnace; priced for quick sale, $6,950.
Atlantic 3198.

MORNINGSIDE AVE.

Seven-room brick and shingle house; to be sold for mortgagee; price $11,500; $1,000 cash, $75 monthly. Mr. White, Atlantic 3198.

SHELBOURNE AVE.

Six-room brick house in Wilkinsburg; hardwood floors throughout; tile bath; price $10,800; $1,000 cash, $75 monthly. Mr. White, Atlantic 3198.

Murdoch Farms Bargain

6 rooms, 2 baths, large lot, Spanish patio with fruits. A fine home of the latest design. McANULTY, Montrose 1383.

Homes For Colored People!

Modern homes in good locality; small payments down. Jacob L. Phillips, 6311 Frankstown ave. Hiland 3526.

GOING WEST—Must sacrifice beautiful 11-room brick artistry property, large corner lot, Linwood ave. Hiland 1054-R.

For Quick Sale, $8,500

Penn ave., E. E., brick. Call Hiland 8161.

$16,500—Near Taylor Allerdice, E. E., 7 rooms, 2 baths, tile porches. Call Owner, Hazel 3552-M.

Rossetta St., E. E., $8,500.

6 rooms brick. Call Hiland 8161.

Sale Beechview, Brookline, West Liberty 41

BROOKLINE.
$12,500—Berkshire ave., new all-brick house, three rooms and breakfast room first floor, four bedrooms second floor; storage attic; tinted plaster, double hardwood floors throughout, brass plumbing, all-tile bath with shower, coal and fruit cellar; garage; level lot, 40x120; a real home.
$8,750—Brick and frame house of six rooms and tile bath, hardwood floors, fruit and coal cellar; paved street; can be handled with $1,000.
ARTHUR WESSEL,
1807 Potomac ave., Dormont.
336 Fourth ave., Pittsburgh.

TODAY'S SPECIAL.

$8,250—Brookline—Only $1,250 cash, balance like rent, $75 per month; brand new brick and shingle, 6 rooms and bath; tile roof; best of workmanship and materials; paved residence street; level lot, 30x120, to open alley; priced right for quick sale.

DAYTON E. MAYS,
900 Brookline Blvd. Lehigh 0200.

BEECHVIEW

FALLOWFIELD AVE.
Nine-room all brick house; reception hall type; a thorough modern home for $12,750; terms $1,000 cash, $75 monthly. Lehigh 4744-J.

BEECHVIEW, Sarento, $9,500; must be sold; beautiful bull, all brick home, six rooms, sun parlor; modern home; must be seen to be appreciated; no agents; deal direct. Lehigh 1305.

MODERN six-room brick house, 1544 Rutherford st., Beechview. Call Cedar 1084.

Sale Knoxville, Brentwood, Carrick 43

BRENTWOOD.

Sacrifice beautiful new 7-room brick, tile roof, family arrangement; large, level lot; $9,750 or $1,000 cash, $60 monthly. Worth $13,000. Write owner, K-163 Pittsburgh Sun-Telegraph.

CARRICK—6-rm., frame, bath, cement cellar, laundry; lot 25x140; paved street; near cars, school, etc.; $5,800; terms. Carrick 8119.

BIG Brentwood bargain; white brick, six rooms, bath, beautiful yard, garage, extra lot; good neighborhood, Carrick 2227-J.

CARRICK—6-room new brick, bath, laundry, h. w. floors, near cars, schools, etc. $7,000; $5,200 cash; terms. Car. 3387-J.

KNOXVILLE—5-room brick, bath, furnace, laundry trays, garage. $6,500. Lafayette 2068-M.

CARRICK—5 rooms, bath, finished attic, laundry, coal furnace, $6,700. Carrick 0804-R.

GOOD lot or $500 down; 6-room house, steam heat, garage. Franklin 5030-W.

BRENTWOOD home, 5 rooms and bath; lot 66x146; $6,800. Carrick 0309-R.

NEW bungalow, 4 rooms and bath; small down payment. Carrick 3161-R.

Sale Business Property 44

Light Manufacturing Bldg. Or Warehouse

Near the center of East Liberty; built of brick and concrete; containing approximately 3,000 sq. ft.; all on one floor; will hold 25 cars. Would also make good repair shop.

HUSS BROS.
5972 Baum blvd. Montrose 9800.

"No Second Ad Needed"

GLENVIEW Pl., 6.58 R. E.—Modern 6-room house; white tile bath, hot water heat, hardwood floors. Hiland 3004-W.

"Rented it the first time it appeared in the paper. Very much pleased with results. Will advertise later. Placed ad. for 3 times, but rented on 1st insertion. Also first time in Sun-Tele."

PHONE YOUR AD TO GRANT 5400

SUN-TELE CLASSIFIED

Sale Dormont, Mt. Lebanon, Brookside 39

DORMONT.
Piermont ave., near West Liberty ave. Brick house of 8 rooms and attic, bath and garage. Corner location, would make a fine duplex and splendid location for a doctor. On account of death in family this property can be bought at a bargain. Worth at least $20,000. Would like an offer.
Mattern ave.—All-brick house of 6 rooms and bath, coal furnace, garage. Owner must leave city on account of changing location of business. Only $12,000.
Strachan ave.—Frame of 6 rooms and bath, coal furnace, lot 80x100—only $7,500.00.
ARTHUR WESSEL,
336 Fourth ave.
1807 Potomac ave., Dormont.

MT. LEBANON PICK UP

$14,750—Owner leaving city, and this new brick, tile roof, cement porch, six rooms, tile bath, hot water heat, all metal weather stripped, screens furnished, and a two-car garage, can be purchased at a bargain price.
$2,000.00 cash will handle. See it today.

Colonial Realty Co.
318 Washington st.
Mt. Lebanon. Lehigh 0066.
Open evenings and Sundays.

DORMONT—$9,500.

$1,000 CASH.
6 rooms, brick and shingle, tile roof, hardwood floors, tile bath, decorated side drive; wonderful value; owner forced to leave city; sacrifice for the price.

J. Ritz Dilworth
3227 West Liberty ave. Lehigh 3014.
716 Broughton blvd. Lehigh 5400.

STONE—$24,000

New, 9 rooms, 3 baths, breakfast room, sun parlor, open porch, double garage, Spanish tile roof; 80-foot lot; splendid location; just construction and materials; equal to almost any $30,000 house; financed.

W. W. PARSHLEY,
671 Washington rd., Mt. Lebanon. Le. 4314.

BEVERLY HEIGHTS BUY.
$15,500—New all-brick, tile roof, seven rooms, breakfast room, all-tile bath, sunroom on third floor, hot-water heat; walls on first floor painted, on second floor decorated, large lot, shaded terrace, garage. Truly a bargain. We can arrange very reasonable terms.
STEVENSON, WILLIAMS CO.
666 Washington road. Lehigh 4200.

NEWBURN DRIVE, near Beverly—pretty 8-room English Colonial; best construction; shower, tile bath, hot water heat, Rural heater, fine view, large lot, garage; bargain; $2,500 cash; balance arranged; will consider nice lot part payment. Owner, Franklin 0480.

MT. LEBANON, $13,000.

All brick, slate roof, tile bath, hot water heat, 6 rooms, finished attic, hardwood floors, garage; almost new; will take desirable lot. Le. 4314; left in trade.

E. B. JENKINS CO.,
1451 Potomac Ave. Lehigh 0402.
602 Washington Rd. Lehigh 0402.

MT. LEBANON—$12,500.
New brick colonial type, 6 rooms, breakfast nook, all tile bath, shower; brass plumbing, double hardwood floors, hot water heat, artistic fixtures, shades, decorated; garage; lot 50x132; handy cars, stores, schools; best terms to suit. "BROWNLEE REAL ESTATE."
2117 W. Liberty ave. Lehigh 4200.

NEW DORMONT HOME

Built as you would build for yourself; slate roof, tile roof, cement porch, garage, 6 rooms, tile bath, hot water heat; corner lot in Dormont's newest district, edge of Sunset Hills. Owner transferred, must sell. 3307 Waltham ave. Lehigh 3077.

ENGLISH type home, $14,000, was $17,000; breakfast room, hot water heat, slate roof, tile bath and shower, hardwood floors throughout; garage; good construction; 10% down. Lehigh 3187.

$7,250—

5-room brick-bellaire home, oak floors, coal furnace; decorated throughout; in A-1 condition; 2 blocks to carline.

MACKINTOSH & GOLDEN,
2888 West Liberty Ave. Lehigh 1571.

BIGGEST bargain in Mt. Lebanon. Home cost $22,500 to build; will sacrifice for $17,500; this is an opportunity to buy one of the finest homes at practically your own price; size and age this. Call Lehigh 4036-R or Atlantic 6040, ask for Mr. Steinberg.

MISSION HILLS—$15,500.
Come to 288 Jefferson drive, or phone Lehigh 3134 for bargain in a home built by the present owner. Six rooms, sun parlor, breakfast room, garage.

MUST SACRIFICE

Beautiful home of 6 rooms, tile bath, hardwood floors; easy terms. Call owner at Grant 5308.

BROOKSIDE FARMS—5-rm. home, 2 firs.; on concrete road, 3 min. from trolley; tile bath, h.w. heat, automatic fur.; garage; ½ acre; leaving city. Library 5 11-6.

MT. LEBANON—2-room brick, tile bath, livingroom 27 ft. long; price $16,000; will accept offer; owner left town. Lehigh 3177-R.

MODERN, new six-room house with large level lot; three minutes to car line. Inquire 121 Academy avenue, Mt. Lebanon.

DORMONT duplex, 5-room brick, bath, hardwood floors, will sacrifice for $11,000. Lehigh 1914-M.

MT. LEBANON home, center hall type, 4 bedrooms, will sacrifice $12,000, was $16,000. Lehigh 3187.

$500 CASH, $25 per month buys Dormont or Brentwood home. 2780 Lehigh, evening.

$4,500 WILL build a brick cottage on your lot. 2780 Lehigh, evening.

Sale Farms, Acreage 46

20 ACRES VACANT, 80 bearing fruit trees, at Ingomar; 2 minutes from hard road; price $5,500; $1,000 cash, balance monthly payments.

D. M. SIMON,
West View 1081.

GOOD 52-acre farmhouse and outbuildings, $1,000 worth chestnut timber. For particulars write Mrs. Edward Morton, 1709 Mississippi ave., Dormont, Lehigh 6498-J.

Sale Summer Places 48

FOR SALE OR RENT
A fine site for summer home or hunting camp; 25 acres of land; house, fruit trees; near state hunting grounds; deer and all small game. Write J. Bruce Ogden, Clearfield, Pa. R. D. 1, Box 63.

Sale or Exchange 50

TWO splendid lots in Pleasant Hill Plan, 28th Ward, which the owner would exchange for a 6-room house in the eastern part of the city. What have you to offer?
ARTHUR WESSEL,
336 Fourth ave., Magee Bldg.

TRADE 4 large lots, Stanton Heights, and large house, Wilkinsburg; my equity $15,000; small row preferred. What have you to offer? Hiland 8017. Service station, Penn ave. and Roup st.

N. KENSINGTON, Leechburg rd.—5-rm. bung. sun., water, gas, A-1 land, $3,000; will trade for Pgh. property. Fr. 1558-W.

WILL SACRIFICE 9-room 2-family house, modern; small house or lot preferred. Lincoln 1300-R.

Sale Lots 49

PERRYSVILLE DIST.

Delaware and Portola frontage, smallest lots 40 feet. This excellent location for as low as $60 per foot. Will build and finance home if desired. See our plans and prices.

Lawton Real Estate Co.,
436 Diamond st. Court 1346.

CHOICEST lot on Davis ave., N. S., 50 ft. front; no restrictions. Will sacrifice. Call owner, Cedar 7410 until 6 o'clock. After call Linden 4328-J.

Attention, Builders,
Vacant plot of ground Reynolds st. near Frick Park; would divide into seven home sites of 44 ft. front each. See
GEORGE BROS.,
307 Fourth ave. Court 3060.

BARGAINS

30x100—Morningside ave.
110x120—Winterton st. Will divide.
50x120—Braddock ave.
50x200—Broadhead st.
100x150—Center ave.

A. H. MERRITT & CO.
4806 Liberty Ave. Schenley 2072

LOTS FOR SALE.

38 lots Ross township, near Brighton road on new county road. Call Linden 5279-J.

WILLET RD., near Chosen ave., Brentwood—Lot 45x120; price $1,425. Call 208 Eleanor st., near Arlington ave., or Hemlock 2562-R any evening.

PERRYSVILLE AVE., 200—One block from Perrysville ave., near Kennedy; level, corner. Call Montrose 1305.

IMPROVED level building lot, 3223 Orleans st. Fairfax 9422.

MENTION THE SUN-TELEGRAPH WHEN ANSWERING ADVERTISEMENTS

Financial, Mortgages 53

Second Mortgages

$200 to $25,000. Monthly payments $200 to $25; on $500, monthly payment is $14; on $1000, monthly payment is $30; payment includes principal, interest, etc., pay loan, repair or delay each loan, repayable on very budget plan—1 to 5 year term.

First Mortgages

6%, 6½% and 6% Liberal Appraisements—Liberal Loans—straight 3 or 5 year; interest semi-annual, or $11.25 to $12.50 monthly payment plan (including principal and interest) and monthly interest reduction. Low cost—unlimited funds for small or large mortgages. Construction loans arranged.

Notes

Bought and loaned on when made and endorsed by property owner. Improvements to property financed.

BANKERS MORTGAGE CORP'N
230 Fifth Ave. Suite 700 ATlantic 6160
We invite brokers to submit applications.

NO COMMISSION

On Equitable Mortgages, 10-DAY SETTLEMENTS.
C. C. McKallip & Co.,
MORTGAGE AGENTS.
EQUITABLE LIFE ASSURANCE SOC.
336 FOURTH AVE. COURT 3060.

Second Mortgages

$100 to $10,000
Private party; monthly payment on $1,000 is $25; no advance charge; liberal appraisal; immediate settlement; low expense.
S. D. CANTELOU • Phone Court 3189
611 Union Bank Bldg., Fourth & Wood

Mortgages To Suit

Your ability and your desire; as we represent individuals, we can arrange financing without definite schedule. First and second mortgages, straight and monthly payments. Bring deed.

Lawton Real Estate Co.,
436 Diamond st. Court 1346.

UNLIMITED FUNDS FOR GOOD
First mortgages; any location if property warrants; 6%; loaned to home owners who wish to consolidate their mortgages; no advance appraisal fees. Box 307, Pittsburgh.

ONE of Pittsburgh's oldest and most reliable real estate firms would like to make connections with party or organization having funds for first and second mortgages. Write P. O. Box 924, Pittsburgh, Pa.

5½% MONEY (unlimited) long term; also building and loan funds. H. R. ROBERTS, 339 Fifth ave. Atlantic 2678. Evenings, Walnut 3007.

WE PREFER to lend surplus money on properties in Bellevue, Avalon, Brighton, North Side, Crafton, etc.; have about $100,000 for disbursement before May 1st. Write Building & Loan, Box 23, Bellevue.

WILKINSBURG, East End, Braddock and eastern boroughs preferred. Building and loan funds. 5% appraisals. Large loans welcome. No delay or publicity. Box 264, Wilkinsburg.

EXECUTRIX must invest $35,000 to quickly. Owners needing first mortgage money write Mrs. H., Box 28, South Hills.

I HAVE some available estate funds for quick investment in mortgages.
A. LEWIS,
1010 Keenan Bldg. Atlantic 5116.

PRIVATE MONEY for first or second mortgages; prompt service and reasonable charges. P. J. Edwards, 705 Park Bldg.

MENTION THE SUN-TELEGRAPH WHEN ANSWERING ADVERTISEMENTS.

Sale Office Equipment 56

Maloney Bldg.

Blvd. of Allies.
OFFICE UNITS AND SMALL SINGLE OFFICES AVAILABLE AT MODERATE RENTAL; SPLENDID SERVICE. APPLY ROOM 302. COURT 1050.

GREAT BARGAIN—6 Klearfax rugs, size 9x12 each, $20.00; regular price $40.00. All new stock. Also some 9x12 Wilton rugs at bargain prices.
BAKER OFFICE FURNITURE CO.,
813 Liberty Ave. Grant 7094.

TYPEWRITER desks, steel cupboard, flat desk, small safe, files, bookcases, transfer cases, small desk. 218 Third ave. Court 1993.

WILL sell Underwood Portable Typewriter, almost new, to quick buyer for $25.00. Call Franklin 8011-R.

DESKS, chairs, filing cabinets, low prices. Ideal Office Supply Co., 308 Diamond st.

CROSLEY console, beautiful cabinet, $90. 411 Wood st. At. 2047.

MENTION THE SUN-TELEGRAPH WHEN ANSWERING ADVERTISEMENTS.

Sale Miscellaneous 55

Ross Plumbing Supplies

WHOLESALE TO YOU
Pipe and Fittings
Pipe Cut to Order.
OUR STORES:
928 Second ave., city.
6022 Frankstown ave.,
537 Homewood ave.,
455 Merchant st., Ambridge.
534 Fifth ave., McKeesport.
Send for free catalog.

Wholesale Price to You.

PLUMBING, HEATING, TINNING, ROOFING MATERIALS, PAINTS, STOVES, SEPTIC TANKS.
CATALOG ON REQUEST.
BURKE (4) Bros.
433 Liberty Ave.

Butchers-Grocers RESTAURANT FIXTURES

ALL KINDS, SPECIAL LOW PRICES. BEFORE BUYING SEE OUR DISPLAY AND EASY TERMS.
PITTSBURGH STORE FIXTURE AND EQUIPMENT.
Eleventh st. and Penn ave.

Butchers-Grocers RESTAURANT FIXTURES

Show cases, registers, safes, scales, etc., largest selection, lowest prices in city. Terms if necessary.
EXCHANGE FIXTURE CO.
1108-1120 Penn ave.

BOWLING SUPPLIES

Anything and everything for the billiard room and bowling alley.
Wm. Wuerthele's Son,
419 Third avenue.

COMPLETE set of high-grade ready to wear and millinery fixtures; quitting business; must sacrifice. S. H. Vale, 6207 Frankstown ave.

SODA BOOTHS

New and used. Will make terms.
ROOT A. WRIGHT CO., 1006 Liberty ave.

BOOKKEEPER'S desk and stool, F. & E. check protector, Remor stove, 2 coal stoves, gasoline tank, Burroughs adding machine. 1521 Monterey st., N. S.

LINOTYPE MATRICES (39 fonts of 5½ pt.), now in use, for sale due to change in style, specimen on request. Write P. ST., Sun-Telegraph.

AIR COMPRESSOR, also 8-hour battery charger, reconditioned. A guarantee. Write J-160, Sun-Telegraph.

LARGE Barnes sale, 54 in. high, 41 in. wide, 35 in. deep; first-class condition; $25. Call Cedar 4181.

BRAND new Pittsburgh instantaneous water heaters for sale; bargains. N 221, Sun-Telegraph.

HEMSTITCHING machine for sale; 168-needle. Fiona Franklin 8820-R.

AMERICAN meat slicer; good condition; reasonable. Federal 2924.

ICE box, suitable for butcher; size 6x4x10; nearly good; reasonable. Schenley 1296.

TRY Meyers staple tips for 5c. Bunch nut Steps Co. 245 Third ave.

Sale Household Goods 57

SELL CHEAP.

Rectangular dining room table and 4 chairs (walnut finish); breakfast set, consisting of drop-leaf table, buffet and server, 2 child's blackboard desks, console type phonograph and records, day bed and pad, congoleum rug, large size garage heater. 452 Lamar st., Wilkinsburg.

$800 Livingroom Suite, $295.

Wonderful three-piece suite; also exquisite walnut diningroom and bed

Personals 60

BLOOD TESTS
And laboratory examinations made free for people suffering from chronic Disease or Acute Infections. High Blood Pressure, Anemia, Kidney and Stomach Trouble, Rheumatism, Asthma, Bronchitis, Insomnia, Blood and Skin Diseases by Dr. F. B. Noll, 403 Keenan Bldg. Phone Atlantic 3754.

SUPERFLUOUS HAIR
The cause and treatment clearly explained FREE of charge by Dr. F. G. Hehn. If you call, who also SPECIALIZES in treatment of birthmarks, moles, ECZEMA, psoriasis, ACNE, oily skin, etc. 408 Aronson Bldg., 339 Fifth ave., cor. Grand. (Licensed.) Write for booklet.

LET ME REVISE, CORRECT and rearrange your manuscript or scenario; leading publishers rate my work "perfect." Work done in your own study if you wish; neatly typed, correctly prepared, your task will be accepted. 10 years experience in this line. Write or wire for rates or appointment. H. F. PROPLES, 125 N. 5TH ST., YOUNGWOOD, PA. PHONE 97-R.

JAS—Phone collect Muzzer wants to hear from you, Boo has yoker.

SEND for our new rose and shrub catalog; it's free. Prestonia Nurseries, Penn and Water sts. Court 5340.

POUFFES made to order, transformations cleaned and water waved. Nolte's Hair shop, 432 Wood st.

AMERICAN watches cleaned and repaired, $2.50; Swiss, $3.00. Guaranteed. Jobs. 402 Keenan Bldg.

SPECIAL—Piano tuning, polishing, $2.50; reliable work, prompt service. Call Schanley 0630.

MENTION THE SUN-TELEGRAPH WHEN ANSWERING ADVERTISEMENTS

Dentistry 92

GREATER PITTSBURGH'S GUARANTEED DENTAL SERVICE
Dr. Walls' New Form
FALSE TEETH
GUARANTEED FIT. PLATES REPAIRED. MADE AND REFITTED WHILE YOU WAIT.
Values to $35 — FREE EXAMINATION, PAINLESS EXTRACTION, X-RAY, GAS, SWEET AIR
Dr. Walls Form Fitting Plates — $10 — Values to $50 Accommodating Credit
SEE DR. WALLS
Removes wrinkles NEW Unbreakable plates
$1 FILLINGS, BRIDGEWORK $3
DR. WALLS — WHITE Dentists Specialists
CUT & DYE! Physician Dentists
Only at 5TH AVE. Cor. Market st.
Open Evenings Until 9 Sunday 11-3.
Phone Atlantic 1963
MENTION THE SUN-TELEGRAPH WHEN ANSWERING ADVERTISEMENTS

Legal Notices 76

THOMAS NICHOLS, Attorney-at-Law, No. 1005 Oliver Bldg., Pittsburgh, Pa. Notice is hereby given that letters of administration on the estate of Albert Edwards, deceased, late of Penn township, Allegheny county, have been granted to the undersigned, to whom all persons indebted to said estate are to make immediate payment, those having claims or demands against same will make them known without delay.

THOMAS EDWARDS, Administrator,
R. D. No. 1, Verona, Pa.

DUFF, DAVIS, SCOTT & SMITH, Attorneys-at-Law.
No. 411 Union Trust Bldg., Pittsburgh, Pa.
State of Pennsylvania, County of Allegheny, ss: In the Court of Common Pleas of Allegheny County, No. 1785 January Term, 1928. Louise Fulmer vs. Jesse Edgar Fulmer, in divorce a vinculo matrimonii. To Jesse Edgar Fulmer, respondent: The subpena and alias subpena in the above case having been returned non est inventus, you are hereby notified and required to appear in the said Court of Common Pleas on the first Monday of May, A. D. 1928, to answer the petition and libel filed in said case.

ROBERT H. BRAUN, Sheriff.

CAMPBELL, BOUCK & NIXON, Attorneys-at-Law.
Standard Life Bldg., Pittsburgh, Pa.
State of Pennsylvania, county of Allegheny, ss: In the Court of Common Pleas of Allegheny County, No. 1086 July term, 1927. Glenn Marcus Schlegel, vs. Muriel Noyes Schlegel, in divorce a vinculo matrimonii. To Muriel Noyes Schlegel, respondent: The subpena and alias subpena in the above case having been returned non est inventus, you are hereby notified and required to appear in the said Court of Common Pleas on the first Monday of May, A. D. 1928, to answer the petition and libel filed in said case.

ROBERT H. BRAUN, Sheriff.

JOHN B. FORTUNATO, Attorney-at-Law, No. 320 Bakewell Bldg., Pittsburgh, Pa.
In the Court of Common Pleas of Allegheny County, State of Pennsylvania, sc: No. 1049 July term, 1927. Andrew Fountaine vs. Nellie Fountaine, in divorce a vinculo matrimonii. To Nellie Fountaine, respondent: You will please take notice that the above case has been put at issue and will be heard by the said court at the City-County Building, Pittsburgh, Pa., when it comes up in its turn on the Trial List, or as soon thereafter as suits the convenience of the court, when and where you may attend if you see proper.

JOHN B. FORTUNATO, Attorney for Libellant.

C. M. JOHNSTON, Attorney-at-Law, 310 Bakewell Bldg., Pittsburgh, Pa.
Notice is hereby given that letters of administration on the estate of Virginia R. Johnston, deceased, late of Etna, Allegheny county, have been granted to the undersigned, to whom all persons indebted to said estate are to make immediate payment, those having claims or demands against same will make them known without delay.

NELLIE E. JOHNSTON, Administratrix.
Bellevue, Pa.

JOSEPH N. HUNTON, Attorney-at-Law, 1513 Berger Bldg., Pittsburgh, Pa.
Notice is hereby given that letters testamentary on the estate of Emma Arkwright, deceased, late of Fifth borough, Allegheny county, have been granted to the undersigned, to whom all persons indebted to said estate are to make immediate payment, those having claims or demands against same will make them known without delay.

W. H. ALTMILLER, J. E. WERHOUS, Executors.
Tarentum Borough, Pa.

CHAS. A. WALDSCHMIDT, Attorney-at-Law,
418 Frick Bldg., Pittsburgh, Pa.
Notice is hereby given that letters testamentary on the estate of Salome (otherwise known as Selma) Drechsel, deceased, late of Pittsburgh, Allegheny county, have been granted to the undersigned, to whom all persons indebted to said estate are to make immediate payment, those having claims or demands against same will make them known without delay.

LOTTIE HAWTHORNE, Executrix,
18 Letsche street, Pittsburgh, Pa.

LEANDER TRAUTMAN, Attorney-at-Law, 318 Law Bulletin Bldg., Pittsburgh, Pa.
Notice is hereby given that letters testamentary on the estate of Theodore F. Fichtner, deceased, late of Pittsburgh, Allegheny county, have been granted to the undersigned, to whom all persons indebted to said estate are to make immediate payment, those having claims or demands against same will make them known without delay.

ANNA MARGARET SCHEUER, Executrix.
2214 Palm Beach ave., Pittsburgh, Pa.

D. C. REARDON, Attorney-at-Law, 410 Bakewell Bldg., Pittsburgh, Pa.
Notice is hereby given that letters testamentary on the estate of Cornelius Dougherty, deceased, late of Penn township, Allegheny county, have been granted to the undersigned, to whom all persons indebted to said estate are to make immediate payment, those having claims or demands against same will make them known without delay.

MARY ANN DOUGHERTY, Executrix.
South Verona, R. F. D. Box 81, Pa.

AUSTIN L. GEORGE, Attorney-at-Law, 1110 Park Bldg., Pittsburgh, Pa.
Notice is hereby given that letters testamentary on the estate of Maribell Dunning, deceased, late of Crafton, Allegheny county, have been granted to the undersigned, to whom all persons indebted to said estate are to make immediate payment, those having claims or demands against same will make them known, without delay.

BURTON S. DUNNING, Executor.
225 Burr avenue, Crafton, Pa.

MY WIFE, Bessie Gold, having left my bed and board, I will not be responsible for any debts which she may contract.

MANDEL GOLD,
80 Wooster street, Pittsburgh, Pa.

Legal Notices 76

FRANK G. HUGH, Attorney-at-Law, Pittsburgh, Pa. 1409 Park Building.

STOCKHOLDERS SPECIAL MEETING

To the stockholders of the Pittsburgh Block & Manufacturing Company: The Board of Directors has called a special meeting of the stockholders to be held at the general office of the company, 818 South Ave., N. S., Pittsburgh, Pa., on Wednesday, April 18th, 1928, at 10 a. m. for the purpose of voting for or against an increase of the indebtedness of the company to an amount not exceeding $250,000.

PITTSBURGH BLOCK & MANUFACTURING CO.
Per FRANK G. HUGH, Secretary.

M. BARNEY COHEN, Attorney-at-Law, 310 Berger Bldg., Pittsburgh, Pa.
In the Court of Common Pleas of Allegheny County, No. In re petition of Domenic Basso for discharge under the insolvent laws. No. 6788 April Term, 1928. To the creditors of said petitioner: Please take notice that the petition of Domenic Basso has been filed in the Court of Common Pleas of Allegheny County, at the above number and term, praying the said court for the benefit of the insolvent laws of this Commonwealth and for a discharge thereunder, and that the said court has fixed the 9th day of April, 1928, at 9:30 o'clock a. m., at the City-County Building, Pittsburgh, Pa., as the time and place for hearing said petition, when and where all persons interested may appear and be heard.

M. BARNEY COHEN, Attorney for Petitioner.

KINNEAR, M'CLOSKEY & BEST, Attorneys-at-Law.
Oliver Bldg., Pittsburgh, Pa.
Notice is hereby given that ancillary letters of administration on the estate of Eleanor K. Davidson, deceased, late of Steubenville, Ohio, have been granted to the undersigned, to whom all persons indebted to said estate are to make immediate payment, those having claims or demands against same will make them known without delay.

CLARK HAMMOND, Ancillary Administrator,
525 Fourth ave., Pittsburgh, Pa.

A. B. ANONEY, Attorney-at-Law, Peoples Bank Building, Pittsburgh, Pa.
Notice is hereby given that letters of administration, c. t. a., on the estate of Elizabeth Weber, deceased, late of Hampton township, Allegheny county, have been granted to the undersigned, to whom all persons indebted to said estate are requested to make immediate payment, and those having claims or demands against the same will make them known without delay.

GEARGE TONNER, Administrator.
Allison Park, Pa. R. D. No. 2.

JOHN REHMAN, Jr., Attorney-at-Law, 40 St. Nicholas Bldg., Pittsburgh, Pa.
Notice is hereby given that letters of administration on the estate of Easter J. Spees, deceased, late of Crafton, Allegheny county, have been granted to the undersigned, to whom all persons indebted to said estate are to make immediate payment, those having claims or demands against same will make them known without delay.

ERNEST PAYNE, Administrator,
127 Noble Ave., Crafton, Pa.

H. L. HEGNER, Attorney-at-Law, No. 308 Berger Bldg., Pittsburgh, Pa.
State of Pennsylvania, County of Allegheny, ss: In the Court of Common Pleas of Allegheny County, No. 412 January term, 1928. Christina Miller, vs. Frank Miller, in divorce a vinculo matrimonii. To Frank Miller, respondent: The subpena and alias subpena in the above case having been returned non est inventus, you are hereby notified to appear in said Court of Common Pleas on the first Monday of May, A. D. 1928, to answer the petition and libel filed in said case.

ROBERT H. BRAUN, Sheriff.

W. J. CONNELLY, Attorney-at-Law, No. 402 Frick Bldg., Pittsburgh, Pa.
In the Court of Common Pleas of Allegheny County, State of Pennsylvania, sc: No. 1766 January Term, 1928. Caroline M. Virts vs. Keith Virts, in divorce a vinculo matrimonii. To Keith Virts, respondent: You will please take notice that the above case has been put at issue and will be heard by the said court at the City-County Building, Pittsburgh, Pa., when it comes up in its turn on the Trial List, or as soon thereafter as suits the convenience of the court, when and where you may attend if you see proper.

W. J. CONNELLY, Attorney for Libellant.

JOHN B. FORTUNATO, Attorney-at-Law, No. 320 Bakewell Bldg., Pittsburgh, Pa.
In the Court of Common Pleas of Allegheny County, State of Pennsylvania, sc: No. 1018 July Term, 1927. Valey Atfield vs. Frank Atfield, in divorce a vinculo matrimonii. To Frank Atfield, respondent: You will please take notice that the above case has been put at issue and will be heard by the said court at the City-County Building, Pittsburgh, Pa., when it comes up in its turn on the Trial List, or as soon thereafter as suits the convenience of the court, when and where you may attend if you see proper.

JOHN B. FORTUNATO, Attorney for Libellant.

IRWIN B. NEWLIN, Attorney-at-Law, 214 National Bank Bldg., McKeesport, Pa.
Notice is hereby given that letters of administration on the estate of Frederick Georges Dorner, deceased, late of McKeesport, Allegheny county, have been granted to the undersigned, to whom all persons indebted to said estate are requested to make immediate payment, and those having claims or demands against the same will make them known without delay.

CHARLES FREDERICK DORSEY, Administrator.
McKeesport, Pa.

JOHN H. LAUER, Attorney-at-Law, 901-905 State Bldg., Pittsburgh, Pa.
Notice is hereby given that letters testamentary on the estate of Therese Frana, also known as Therese A. Frana, deceased, late of Pittsburgh, Allegheny county, have been granted to the undersigned, to whom all persons indebted to said estate are to make immediate payment, those having claims or demands against same will make them known without delay.

HENRY J. FRANZ, Executor,
209 Court ave., Beechview, Pittsburgh, Pa.

STEWART & STEWART, Attorneys-at-Law,
82 St. Nicholas Bldg., Pittsburgh, Pa.
Notice is hereby given that letters testamentary on the estate of C. H. Smith, deceased, late of Sewickley, Allegheny county, have been granted to the undersigned, to whom all persons indebted to said estate are to make immediate payment, those having claims or demands against same will make them known without delay.

L. VIRGIL SMITH, Executor,
1121 Moon ave., Sewickley, Pa.

ALBERT G. LIDDELL, Attorney-at-Law, 413 Union Trust Bldg., Pittsburgh, Pa.
Notice is hereby given that letters testamentary on the estate of Curtis L. Norton, deceased, late of Aspinwall, Allegheny county, have been granted to the undersigned, to whom all persons indebted to said estate are to make immediate payment, those having claims or demands against same will make them known without delay.

ELISHA S. NORTON, Executor,
812 Wellesley ave., Aspinwall, Pa.

FRANCIS A. WOLFE, Attorney-at-Law, 420 Union Trust Bldg., Pittsburgh, Pa.
Notice is hereby given that letters testamentary on estate of Rebecca Snead, deceased, late of Pittsburgh, Allegheny county, have been granted to the undersigned, to whom all persons indebted to said estate are to make immediate payment, those having claims or demands against same will make them known without delay.

LOTTIE J. WOLFE, Executrix.
237 Jacunda street, Pittsburgh, Pa.

MENTION THE SUN-TELEGRAPH WHEN ANSWERING ADVERTISEMENTS

Official—Miscellaneous 84

BIDS APRIL 5, 1928.
SEWER CONSTRUCTION
LETTING NO. 2.

Sealed proposals will be received by the Commissioners of the Township of Penn, County of Allegheny, Pa., at their place of meeting, Third Stevens School, Franklin town road, until 8 o'clock p. m., April 5, 1928, for the construction of sewage disposal treatment plant along Shades Run, situated in the Township of Penn, County of Allegheny, Pa., according to plans and specifications on file in the office of Alex Hutchinson, Township Engineer, Borough Bldg., Swissvale, Pa.

Plans, specifications and bidding proposals can be obtained at the office of the Township Engineer, Borough Bldg., Swissvale, Pa., for use in making up a bid by depositing $10.00, and this deposit will be refunded when said plans and specifications are returned in good condition within two weeks after the date set for receiving bids by the Board of Commissioners.

Each proposal shall be accompanied by a certified check made payable to the order of the Township of Penn, upon a national bank or trust company, or cash in the sum of at least 50% of the total of the proposal submitted, which shall become the property of the township in case the successful bidder fails to furnish bond and enter into a contract as is provided. Check will be returned upon approval of contract and bond by the Township Commissioners. Proposals to be marked "Sewage Disposal Treatment Plant." A good and sufficient surety company bond acceptable to the Board of Commissioners of the Township of Penn, will be required for the faithful performance of the contract, in a sum equal to 50% of the amount of the contract price.

Board of Commissioners of Township of Penn, County of Allegheny, Pa., reserve the right to reject any or all bids.

JOHN W. WASON, Township Secretary,
Verona, Pa., R. D. 1.
ALEX HUTCHINSON, Township Engineer,
Borough Bldg., Swissvale, Pa.

MENTION THE SUN-TELEGRAPH WHEN ANSWERING ADVERTISEMENTS.

BARNEY GOOGLE AND SPARK PLUG — In the Sea of Politics

SHOOTING THE RAPIDS IN THE PERILOUS SEAS OF POLITICS, KEEPING HIS DELICATE CRAFT OFF THE REEFS OF CORRUPTION, BARNEY GOOGLE PIONEERS HIS WAY TO THE SHORES OF SUCCESS
CHARLIE CULVERHALL
JACK VAN BERGEN
HOWARD LANIN
OKMNX WE'RE 20,000,000 STRONG
THE OFFICIAL SONG
REG GOFORTH
THE OKMNX
DON'T WORRY BOYS THIS IS JUST A LOTTA HORSEFEATHERS TO ME
YAK YAK YAK (THE DIRTY LAUGH) LET HIM DO THE WORK AND WATCH ME REAP THE REWARD
YAK YAK
3-29

THE BUNGLE FAMILY — Neighborly Guesses

Josephine Bungle's loud insistence that the Swami with the hypnotic eye help find a missing husband, gave listening neighbors another opportunity to use their imagination.
I HAPPENED TO BE IN THE HALL LOOKING FOR JOHN PETER'S SHOE WHEN THE FAT MAN WADDLED PAST ME TALKING TO HIMSELF. HE STOPPED IN FRONT OF THE BUNGLE DOOR. THE MOMENT HE RANG THE BELL MRS. BUNGLE POPPED HER HEAD OUT AND SCREAMED THAT THIS SWAMI HAD KIDNAPED HER PRECIOUS HUSBAND.
SWEET YOU NEEDNT GO INTO DETAILS. I HEARD ENOUGH TO MAKE ME HAPPY FOR LIFE WHEN YOU SAID BUNGLE WAS GONE.
THE MAN HAD A BIG BLACK BEARD, ANTON, SO I RECOGNIZED HIM AS A RUSSIAN. IF HE HAD A HORSE HE'D BE THE PERFECT IMAGE OF THOSE COSSACKS WE SAW AT THAT WILD WEST SHOW.
A RUSSIAN? I GUESS BUNGLE HAS GONE BOLSHEVIKI. WELL, HON, HE SURE DIDN'T HAVE FAR TO GO.
I SAW INSTANTLY THAT THE MAN WAS A DETECTIVE IN FULL DISGUISE. BUT I GATHERED FROM THE WAY MRS. SHOUTED, THAT BUNGLE IS GONE. HE ESCAPED! AS USUAL THE LAW WAS A FEW HOURS TOO LATE.
VERY GOOD! VERY GOOD! AT LAST THEY'LL PUT BUNGLE WHERE HE WONT BE ABLE TO SNAP UP OTHER PEOPLES' DOOR MATS.

ELLA CINDERS — We're All Sorry

The radium that was to have rolled everybody in wealth is all mixed with the concrete of an automobile road ... and out of reach FOREVER.....
I FEEL POWERFUL SORRY FOR POOR LITTLE ELLA—NO RADIUM MINE, AFTER ALL SHE'S GONE THROUGH! BUT SOMEHOW IT BRINGS HER CLOSER TO ME, NOW THAT SHE'S NOT GOING TO BE RICH!
FER AN OLE DESERT RAT LIKE ME, IT DON'T MATTER—IT'S JUST ANOTHER GOLDEN TRAIL THAT TURNED OUT TO BE IRON PYRITES, ONE CLAIM OUTA A THOUSAND. I STAKED IN MY DAY—BUT I'M SHORE SORRY FER ELLA CINDERS—PORE GAL!
I FEEL LIKE A PARTY DRESS THAT'S BEEN RAINED ON—ALL THE STARCH IS OUT OF ME! BUT I'LL STIFFEN UP AGAIN — NOT FINDING RADIUM DOESN'T MATTER TO ME—I'D WORRY TOO MUCH IF I WERE RICH—BUT THOSE POOR INVESTORS BACK EAST, AND I DO FEEL SORRY FOR JIM BLUNT AND PANAMINT PERKINS!

THE THIMBLE THEATER — The Great Deception

BUZZARD I'M GOING TO MASSAGE YOUR BAY WINDOW" TILL IT GOES AWAY.- NOW SHUT UP!
WOCKLE
STILL THERE! DOGGONIT! LAY DOWN, I'VE GOT TO DO IT HARDER! MUCH HARDER!!
!
GONE! WELL NOW THAT'S FINE! YEAH- O-K-
YESSIR, YOU LOOK LIKE A REAL FIGHTIN' GAME COCK NOW
FLOP
3-29

DUMB DORA — Happiness Assured

YES, I'M GETTING ALONG FINE AND DANDY, DORA
OH, DAISY, I WANT YOU TO TELL DAD THAT! ---- HE THINKS YOU CAN'T BE HAPPY IF YOU HAVE A COMPANIONATE MARRIAGE
DAD, LISTEN TO THIS- DAISY HAD A COMPANIONATE MARRIAGE SIX MONTHS AGO.. TELL DAD IF YOURE HAPPY OR NOT
YES, I'M PERFECTLY HAPPY— HAVENT A CARE IN THE WORLD, AND NOT A THING TO WISH FOR
YOU DON'T SAY?
© 1928 by Newspaper Feature Service, Inc.
NOW YOU'LL ADMIT YOU WERE WRONG, DAD, AND GIVE YOUR CONSENT TO MY COMPANIONATE MARRIAGE TO TOM
SURE, THAT CHANGES EVERYTHING! IF IT WORKED SO WELL WITH DAISY, IT WILL WITH YOU, TOO
BY THE WAY DAISY, HOW'S YOUR HUSBAND I HAVEN'T SEEN HIM SINCE YOU WERE MARRIED
I HAVEN'T ANY IDEA--WE'VE BEEN DIVORCED FOR MONTHS
3-29

JERRY ON THE JOB — An Adjustment Coming

YOU'VE BEEN TAPPING A TYPEWRITER HERE FOR SEVERAL SEASONS AND YOU NEVER SEEM TO HAVE NO DOUGH TROUBLE—HOW COME?
DON'T YOU EVER GET THE WAGES HOISTED?
SURE = ALL Y'GOTTA DO IS GO INTO THE OFFICE AND CRY- IT'S EASY.
BOO HOO— HOO— BOOHOO— MY POOR SALARY— Bo—
BOO HOO
BOO HOO
EVERY TIME I THINK ABOUT MY SKINNY WAGES I BUST OUT CRYING= IT DOESN'T SEEM RIGHT.
BOO HOO
BOO HOO
IT AIN'T RIGHT.
NEXT WEEK IT'LL BE RIGHT WHEN WE CUT IT IN HALF.
50% OWN!

BRINGING UP FATHER — Wrong One for Customer

HERE COMES THAT PEST INSURANCE AGENT- I CAN'T DUCK HIM NOW- HE SAW ME-
HAVE A CIGAR- MR JIGGS- HAVE YOU THOUGHT ABOUT THAT INSURANCE I SPOKE TO YOU ABOUT?
IF I SMOKE THAT CIGAR I'LL NEED THE INSURANCE-
WHY- I PAID A DOLLAR FOR THESE TWO CIGARS-
MAYBE YOU DID-
?
BUT YOU GOT THE NINETY-FIVE CENT ONE-
3 29

TILLIE THE TOILER — What's a Banquet to a Job?

I THINK I'LL TAKE THIS EVENING GOWN IT'S AWFULLY SWEET
ZAT EES WHY YOU AMERICAN CALL HOT PATOOTIE
TO MY HOTEL PIERRE
OUI MADEMOISELLE
WHAT'S THE RACKET MAC?
HERE'S A CABLEGRAM FROM MR SIMPKINS TILLIE HE SAYS THAT IF WE DON'T SAIL FOR THE UNITED STATES RIGHT AWAY WE WON'T HAVE ANY JOBS WHEN WE DO GET BACK
THAT'S OUT- I JUST BOUGHT A DRESS TO WEAR TO THAT BANQUET THE AERO CLUB IS GOING TO GIVE YOU TOMORROW NIGHT AND IF YOU DON'T STAY AND TAKE ME, I'LL GO WITH COUNT RA UL
THEY CAN'T GIVE ME A BANQUET IF I DON'T SHOW UP
3 29

THE NEBBS — It Looks Bad

THE DEFENCE IS CERTAINLY HAVING DIFFICULTY IN SELECTING A JURY - EVERYBODY SEEMS TO HAVE FORMED AN OPINION
WELL THERE'S ONE NICE THING- YOU'VE GOT THE JUDGE WITH YOU— HE'S WITH YOU LIKE THE SOUTH POLE IS WITH THE NORTH POLE
SOMEBUDDY'S GOTTA GO TO JAIL FOR THIS AND IT LOOKS LIKE YOU WAS ELECTED WITHOUT NO OPPOSITION
COMING
SAY, FLINT, WHY DON'T YOU GET UP ON THE STAND AND TELL THE REASON FOR GOING TO BLAND THE NIGHT OF THE ROBBERY? IT LOOKS LIKE THAT'S THE ONLY THING THAT WOULD HELP YOU
I'LL NEVER TELL THAT- AT LEAST NOT NOW— I'LL ROT IN JAIL FIRST
THERE THEY GO I BET THEY DIVIDED TH' BANKS MONEY BETWEEN 'EM. 'BIRDS OF A FEATHER —YOU NEVER SAW A CROW IN A FLOCK OF DOVES
IF THEY CALL ME ON THE JURY I'LL ACT LIKE I DON'T KNOW NOTHING BUT IF HE DIDN'T TAKE TH' MONEY OUTA TH' BANK IT WOULD BE THERE YET
WHERE HE WAS A DERN FOOL HE DIDN'T GO FURTHER AWAY— BUT GUESS HE COULDN'T RESIST THEIR OLD CAST— IT WAS MADE DURING THE CIVIL WAR WHEN TH' NORTH AND TH' SOUTH WAS SENDIN' ALL TH' GOOD STEEL TO EACH OTHER
3-29

POLLY AND HER PALS — It's All Clear to Paw

ISN'T THAT A BEAUTIFUL BELT, PA?
VERY PUTTY POLLY, VERY PUTTY
WE MET SOME DUMB EGGS IN MY TIME, BUT THAT NIT-WIT TAKES THE CAKE-
WHY, PAW! HE WAS CROWNED MIDDLE WEIGHT CHAMPION OF THE WORLD LAST NIGHT!
YEAH, AN' IF ALL THE CHAMPS IS LIKE HIM, I KNOW NOW WHY THEY CROWN 'EM WITH A BELT!
CLIFF STERRETT
3-29

KRAZY KAT — The Mouse's Back Again

ABIE THE AGENT — Bringing Up the Subject

AND WILL YOU DO THAT FOR ME, ABE?
DID I SAY NO?
IF YOU CAN'T DO A FAVOR FOR A FELLER, WHAT GOOD IS IT, THIS LIFE?
SO YOU'VE BEEN DOING FAVORS FOR MR. ZIRITZ, HA?
YES- SAY, DOES HE SMOKE?
WHY, ARE YOU GOING TO GIVE HIM CIGARS?
NO- BUT IT MAY REMIND HIM TO GIVE ME A BOX

Today's Cross-Word Puzzle

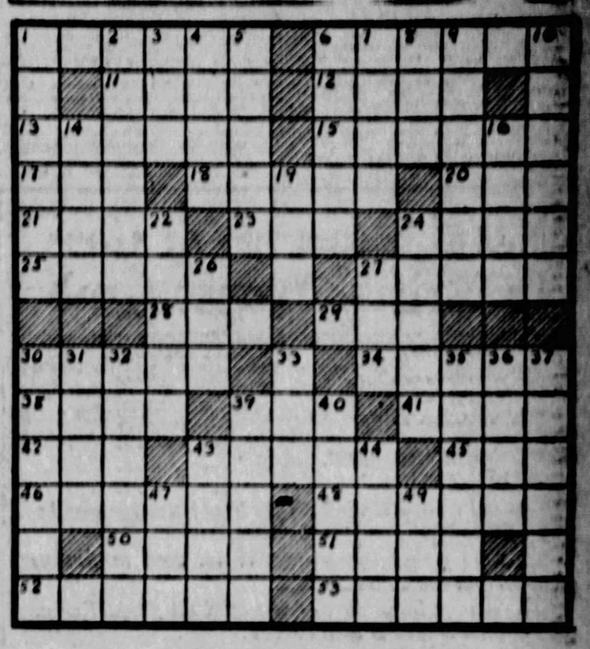

HORIZONTAL.

1—bleach
6—triple
11—painful
12—desire
13—reply
15—innermost
17—deer
18—universe
20—sorrow
21—mistakes
23—nothing
24—chopped
25—satisfied
27—explode
28—energy
29—total
30—a Pilgrim father
34—trench
36—beverage
39—mesh
41—glen
42—undermine
43—less
45—varnish
46—joined
50—fruit of the pine
51—purpose
52—round-about way
53—putrid

VERTICAL.

1—the leaves of grasses
2—allege
3—at this time
4—gang
5—long-legged bird
6—ribbed cloth
7—outer covering
8—tree
9—air-moving device
10—size
14—girl's name
16—acids
19—a bone of the body
22—part
24—damp
26—racket
27—an undeveloped stem
30—foolish
31—thin
32—portray
33—aty
35—genius
36—tribe
37—feverish
38—broader
40—jolts
43—bill of fare
44—part of a shoe
47—also
48—instant
49—plan

Herewith is the solution to yesterday's puzzle.

C	H	I	M	I	N	G		C	O	A	S	T
R	O	T		S	O	R	R	O	W	S		A	W	E
E	W	E	R		D	O	U	S	E		D	U	E	L
D		M	O	B		W	I	T		F	A	T		A
I	T		W	A	R		N		A	I	R		P	A	T
T	E	A		R	E	V	E	N	U	E		A	R	E
S	A	L	E		S	E	D	A	N		S	I	R	S
	C	O	L	L	I	E		I	N	F	U	S	E	
C	H	U	M		D	R	O	V	E		P	L	A	T
R	E	D		M	U	S	T	E	R	S		E	A	R
O	R		H	O	E		T		S	A	D		S	O
	P	O	P		P	E	W		D	A	M			
W	I	E	D		C	A	R	A	T		W	A	R	P
E	R	E		M	A	N	S	I	O	N		S	U	E
T	E	R	R	E	N	E		T	O	O	T	H	E	D

(Copyright, 1928, King Features Syn., Inc.)

THIS WAGGISH WORLD by Roy K. Moulton

HAVE YOU A RESERVATION?

IN the old days in this country nobody had any reservations but the Indians. You could go into a quick lunch wagon and occupy a stool without making previous arrangements. You could even drop in and see a dentist without letting him know eight weeks in advance that you intended to have a toothache on a certain date.

This reservation business has been caused by specialization in professions, efficiency and other forms of modern urge. The art of specialization has about reached the peak. For instance, there is a chiropodist down town who has with him 10 toe specialists. Any third-toe, left-foot man who operates on a third-toe right foot, loses his card in the union.

The prospective patient calls up:

"Hello, is this Syntax 4568?"

"Naw, you got the wrong number. Dis ain't nottin' like dat."

Then she calls up again:

"Is this Dr. Wogglebug? Is this Syntax 4568?"

"No, madam, you have the wrong number. This is"——

"Oh, never mind who it is"—

And finally she gets Dr. Wogglebug.

"I would like an engagement, doctor," she says.

"Which toe, madam?"

"The second toe of the left foot."

"One moment please," says Dr. Wogglebug. Then to his secretary: "Look up the second-toe, left-foot engagements, please, Miss Pothook."

"Ah, madam," he returns to the phone. "The very earliest date our second-toe, left-foot specialist can give you is the end of Lent at 4 p. m. Oh, very well, we'll expect you then."

WHEN you go to a surgeon to see about falling arches, he sends you first to a dandruff expert, then to a specialist in nose-glasses and then to a nerve specialist, who takes an X-ray picture of your diaphragm with the assistance of an X-ray specialist and a diaphragm expert. By the time you get through with all the preliminary specialists you forget what you started with and come out cured of a different ailment than the one you first complained of.

Organization reached the business offices some time ago, but only recently reached the height of the ridiculous. Go into a big office and try to have an interview with Hiram Q. Hensky, of the Eureka Paper Pie Crust Company, Inc. The secretary will receive you kindly and try to make an engagement for you with the aid of the card index and filing clerk.

"Miss Jones, please look up an open engagement of seven minutes for this gentleman. Today at 9 minutes after 3? Impossible. You know Mr. Hensky has his appendix removed at that hour—from 3 to 4—and he will not be able to see anyone on business before 4 o'clock. Look up 'Appendicitis' in the index, Miss Jones. Am I not right?"

"I do not find anything listed for this week under 'Appendicitis.' Perhaps you refer to the appointment for falling hair?"

"Nothing of the sort. I distinctly remember telling you to enter one hour for appendicitis operation on your index for today at 9 minutes after 3. Another lapse of this kind, Miss Jones, and we will have to have a new filing clerk."

"So you have to wait until after the operation to see Mr. Hensky."

SPECIALIZATION is growing by leaps and bounds. There are burglars now who steal only certain things—contracts and certain sort of bonds. A burglar who will steal 7 per cent railroad bonds will pass by a million dollars' worth of 6½ per cent gas bonds and never touch them.

Diamond specialists among the burglars will not touch a pile of pearls 10 feet hight. One burglar specializes in square emeralds and another in Kohinoor diamonds. There being only one of the latter, this specialist is limited in his practice.

(Copyright, 1928.)

Thinking of the Cost

"There ought to be only one head to every family," exclaimed a speaker.

"That's true," replied a worried-looking man in the audience.

"You agree with me, sir?" said the speaker.

"I do," replied the man, "I've just paid for hats for nine daughters."

Honeymoon Salad

The newly-married couple stopped for lunch at a hotel where the manager was rather assiduous in his attentions. For the tenth time he sailed up.

"And what can I do for you now, sir?"

"Some honeymoon salad, please."

"You have me there, sir," replied the manager. "May I ask what it consists of?"

"Just lettuce alone."

Familiar Treatment

Outside the storm raged. The thunder rolled and lightning flashed almost continuously.

Presently a bolt struck Mr. Jones and knocked him out of bed. He rose, yawned, rubbed his eyes, and said:

"All right, dear, I'll get up."

One to Keep

Singer (wearily): "That long song that I sang left me quite exhausted."

Bored Listener: "It ought never to have left you at all."

Supplied

First Married Man: "Allow me to present my wife to you."

Second Same: "Many thanks, but I have one."

WHY PITTSBURGH IS GREAT
It Is One of the Great Centers of Scientific Research

THE SUN-TELEGRAPH

BE A PITTSBURGH BOOSTER
To Your Friends in Other Cities

THURSDAY, MARCH 29, 1928

Established 1927, by Pitt Publishing Co., Gazette Sq., Pittsburgh, Pa. President, William Randolph Hearst; Vice-President and Publisher, H. M. Bitner; Secretary-Treasurer, A. W. Clark; Managing Editor, C. W. Thalinger; Business Manager, T. R. Williams. Entered as second class matter at the postoffice at Pittsburgh, Pa.

National advertising representatives:—Paul Block, Inc., 247 Park avenue, New York; Century Bldg., Chicago; General Motors Bldg., Detroit; Little Bldg., Boston; Guarantee Trust Bldg., Philadelphia; 625 Chancery Bldg., San Francisco.

The Associated Press is exclusively entitled to the use for re-publication of all news credited to it or not otherwise credited in this paper and also the local news published herein. All rights of re-publication of special dispatches herein are also reserved.

Naval Reserve Oil Goes In British Trust Grab

The Federal government of the United States is revealed as a victim of the British plan to control the oil market of the world. Rear Admiral H. H. Rousseau, in charge of the Navy oil office, made the disclosure to the Naval Committee of the House in Washington.

He charged that:

1—Oil from a United States Naval Reserve was being sold to British-controlled interests.

2—The greater proportion of oil used in Europe comes from the United States.

3—A very large part of the total oil production of the United States is sold abroad.

He said oil from United States Oil Reserve No. 2, in California, is being sold to British interests through an American company holding a lease there.

Admiral Rousseau asserted the American producing company, operating on the Naval Reserve under lease, is disposing of a portion of its product to the Shell Company, British-controlled, and that it is being delivered through the pipes of the Union Oil Company of California.

The purpose of Admiral Rousseau's testimony was to reveal the need for supporting the Navy's recommendation for the passage of legislation that would permit the government to conserve its oil reserves.

He was questioned by Representative Britten, of Illinois, relative to the reported purpose of British oil companies to so diminish the output of American oil sources that it eventually would be able to control the world market.

Two-thirds of the oil used in Europe, he said, went from America. Each year 141,000,000 barrels of the total annual production of 903,000,000 barrels of American oil goes abroad, according to Admiral Rousseau.

He also told Representative Britten the latter's suggestion that America raise the price of oil to Great Britain, just as the latter raised the price of rubber bought in America, was a policy some of the American oil companies would like to follow.

It is revealed that British oil interests are playing a deep game—a waiting game. Like the card player who trails along and waits until he gets a "killing" hand, the oil kings of Europe are patient—but active.

Already controlling the larger—by far the larger—part of the oil fields of the world, they permit America to sell two-thirds of the oil used in Europe. Their own sources of supply can await the day when American oil, now produced at a wasteful rate, shall be exhausted.

Permit America to sell two-thirds of the oil used in Europe!—they don't permit us to—THEY WANT US TO!

When we not only are no longer able to care for our own great needs for oil—let alone the needs of two-thirds of Europe—then will the British-Dutch control of the great oil fields of the world outside of the United States be felt here.

IT MAY BE THAT WE SHALL BE LUCKY IF WE EVEN HAVE ENOUGH FOR USE IN OUR NAVY.

Americans are said to be the most wasteful people in the world. And we are wasting our greatest natural resource and our greatest strength in war while Europe sits and waits—waits with great patience.

Improvement of Housing In Line With Progress

Organization of a permanent housing association is to result from a meeting of representatives of civic, commercial, charitable and welfare organizations and industrial plants. It is a good move. It is a step intended to make Pittsburgh a better place in which to live.

A representative of the department of sociology of the University of Pittsburgh reported that the housing situation here has not improved in 20 years. While undesirable houses are less in number, those remaining are occupied by more persons. That certainly is not in keeping with the progress Pittsburgh has made in other directions.

Better housing is a matter that has occupied the attention of progressive communities everywhere. Only recently an architectural magazine contained an article about a southern town that moved as a whole to a new site. Its people constructed a model village and then deserted their former residences and business places to occupy the new ones.

Of course such a thing is not possible everywhere, but even large cities have made great improvement in housing in recent years by proceeding according to an ideal plan. We can hope for something of that kind from the movement now under way for a permanent housing association.

Any project for betterment will have the support of The Sun-Telegraph, which, among other things, stands for

"A better, cleaner, more beautiful city."

Our Need of Submarines

Sympathy for the victims of the S-4 tragedy should not make Congressmen lose their good sense about submarines, indispensable weapon of American defense.

We are behind other nations in big submarines able to accompany the fleet or destroy approaching enemy warships far from our shores.

Yet the House authorized not one new submarine in the $274,000,000 Navy bill that it adopted last week.

One reason is that Congressmen were bombarded with protests by well-meaning but ill-informed sentimentalists against the use of submarines.

In the interests of the safety of the American people we need more big submarines.

In the interests of safety of submarine crews we need every protective device and precaution that engineering skill can devise, and salvage ships to rescue victims of such peacetime accidents as are inevitable.

In Italy They Mean It

27 Years Are 27 Years

In his Sicilian bandit and Mafia abolishing campaign, Mussolini has sent 67 persons to prison, for terms running from 2 to 27 years.

In Italy, a man sentenced for 27 years, stays in prison 27 years, unless he dies.

In glorious crime-ridden America a little lady admits that she killed her husband, having "lost her taste for him." But she is not downhearted. "I shall be eligible for parole in 10 years, and almost anything can happen before then. So I have something to look forward to."

Another husband has also something to look forward to.

"THE THINKER"

Garrett P. Serviss Says:

If Sirius Should Catch Us

"What would be the consequences to the earth were Sirius in the sun's place? What speed would the earth require to keep in distance?—H. W. G."

THE speed would not be so great as you apparently suppose. The mass of Sirius is 2.56 times that of the sun. The speed, if the distance were unchanged, would vary as the square root of the mass. The square root of 2.56 is 1.6, making the earth's orbital velocity 29.6 miles, if it revolved as close around Sirius as it does around the sun. This is nearly the same as the mean orbital velocity of the planet Mercury.

I know no reason to suppose that a greater velocity of the earth in its orbit would have any special effect upon the conditions of life on the earth, other than such as might result from the shortening of the seasons. But there is a more serious consideration affecting the relations between the earth and Sirius, supposing them to be as near to one another as are the earth and the sun.

• • •

Sirius, although only about two and a half times as massive as the sun, is as much as thirty times greater than the sun in radiative power. Therefore the amount of heat poured upon the earth by Sirius, in the case supposed, would be thirty times the amount supplied by the sun; or, a given unit of area on the earth would be heated thirty times more intensely by Sirius than it is heated by the sun.

When you recall what midsummer temperatures are, with the sun to supply the heat, you will have a vivid notion of what they would be with Sirius substituted in the place of the sun. All life would be destroyed at once. The heavens would blaze with the fierceness of an electric furnace. In order that the face of the earth should retain its present conditions of temperature, it would have to revolve around Sirius at a distance of about 500,000,000 miles, which is considerably greater than the distance of Jupiter from the sun.

• • •

The reason why the mass, and consequently the gravitation, of Sirius are proportionally so much less than its radiative intensity is because its substance is hotter and more expanded than that of the sun. Sirius belongs to the spectral class of the white stars, or the "A" stars, and the sun to the class of the yellow stars, or the "G" stars. The absolute temperature of Sirius is reckoned at 11,000 degrees Centigrade (say 19,000 degrees Fahrenheit) and that of the sun is reckoned at 6,000 degrees Centigrade. But Sirius is much less dense than the sun, and its surface brightness is much greater. The stars of slight density are greatly expanded and very brilliant.

There is a remarkable mystery connected with Sirius in its possession of a companion linked with it to form a "gravitational couple," but shining with ten thousand times less light, though it is one-third as massive as Sirius. At the same time it has a diameter of only 13,000 miles—about 50 per cent greater than the earth—so that its calculated density comes out at an almost incredible figure, viz. fifty thousand times the density of water!

• • •

A cubic inch of this strange star, it is estimated, would WEIGH A TON.

This amazing star is 1,800,000,000 miles from Sirius, which to be sure is its master, but even a giant sun might feel a little nervous over intimate companionship with such a monster—sub-dwarf in size but super-Brobdingnagian in power.

Speculatively it is affirmed that the probable cause of the extraordinary state of the companion of Sirius is its intense internal heat which strips the very atoms of their shells of electrons and reduces them to such minuteness of dimension that millions are packed together in space that ordinarily would contain perhaps only hundreds.

(Copyright, 1928, International Feature Service, Inc.)

THOUGHTS OF THE GREAT—

The wisdom of the wise and the experience of the ages may be preserved by the quotation.—Isaac Disraeli.

The greatest vicissitudes of things among men is the vicissitude of sects and religions. —Bacon.

Once Overs

By J. J. MUNDY

Show Appreciation

A WORD to the employer:

Perhaps you have a man in your establishment who has given years of faithful service to your concern.

He has reached the point where he can only do certain unimportant duties.

But his financial condition may be such that he needs every penny that he can procure.

He still has pride and a desire to work and to be worth what he is paid for his services.

Don't discharge him.

He hasn't much left in life to interest him.

Losing his job would be the last straw.

It will not take much from your balance sheet to retain this man.

The fact that he has been with you so long indicates you got the best he had in him for service.

Now is the time to show your appreciation.

(Copyright, 1928, International Feature Service, Inc.)

The Rhyming Optimist

By ALINE MICHAELS

Goals

THE goals men seek are not too lightly won,
These dream-sweet, cherished things;
One would have fame for lengthy labors done;
Another, toil's keen stings.

One asks for gold and one seeks love alone,
Another prays for peace;
But each, whatever dream his soul has known,
Finds in his need release.

To each is given through his heart's desire
One blessing, for he gains
A glimmer of the spirit's deathless fire,
The urge that stills all pains.

Stars and Stripes

FASHION NOTE—An American girl has arrived in Timbuctoo, where it doesn't matter how short she wears 'em.

* * *

UNCONSCIOUS SELF-DENIAL—If somebody hadn't tried to borrow our umbrella we never would have known it was LENT.

* * *

A $1 alarm clock sells for $10 in Moscow, where it's worth $10 to be alarmed in time.

Movies and Air Mail

THE motion picture people are the biggest patrons of the air mail. They spend a thousand dollars a day, thirty thousand dollars a month, in air mail postage for shipping reels, mainly newsreels.

Twenty-five years ago neither the airplane nor its principal patron, the newsreel, was in existence.

Tales that are Told

Misunderstood

HE WAS a stranger to the golf club, and having paid his half-crown green fee, was looking round for someone to play with.

Presently a portly person in plus-fours appeared on the scene and expressed himself only too willing to oblige.

"You're not a member, are you?" he asked as they came to the first tee.

"No," replied the stranger; "I was just passing through and thought I'd like a game."

"Well," continued the man in plus-fours, "I am a four man. What are you?"

"Me?" echoed the other. "I'm a straw 'at maker."—London Answers.

Did It?

LITTLE LAURENCE came home from school looking very much the worse for wear.

There were a number of scratches all over his face, and his clothes were badly torn in many places.

With horror in her eyes, his mother asked the darling of her heart what had happened to him.

"Haven't I told you not to play with that Brown boy?" she said, after hearing his tale.

"Huh!" snorted little Laurence in great disgust, surveying his outward appearance. "Does it look as though I'd been playing with anyboby?"

A Clock's Impediment

POSSIBLY Percy Perkins had not ascended the stairs with his customary caution, but whether he had or not, he had awakened Mrs. Perkins.

"What's the time, Percy?" was her first question.

"Eh?" said her spouse, and then, remembering himself quickly: "Oh, it's about—er—one o'clock," he continued smoothly.

At that moment the grandfather clock in the hall struck three times in succession.

"Goodness!" he exclaimed. "How that clock stutters! I always knew there was something wrong with it."

Useless

BERNARD, like most other small boys of his age, generally found himself in trouble of some kind. Finding that words had but little effect upon his offspring, the father resorted to sterner measures.

A neighbor, watching him chastise the boy, noticed with admiration that Bernard gave no outward indication of the pain he was suffering.

"Don't you ever cry when you're beaten, Bernard?" he asked.

"What's the use?" retorted the small boy. "The old man's deaf!"

Couldn't Be Helped

THE mistress of the house was very angry with her maidservant.

"Look here, Lucy," she cried, "I can't allow you to send so many blouses to the laundry. Seven in one week is positively disgraceful!"

The maid hung her head in shame, but the outraged housewife was not to be appeased.

"Do you realize," she continued—"do you realize, Lucy, that my own daughter doesn't send as many to the wash in a month?"

"Perhaps she doesn't," said Lucy, now thoroughly roused, "and perhaps she don't walk out with a sweep!"—London Answers.

Good Rule for Health

MR. SCHWAB, chipper as a boy though sixty-six, gives as a reason for his good health:

"I have just tried to be happy all the time, to smile always and have a funny story or good word for every one I meet."

Not a bad policy. Health makes happiness. But the reverse is also true—happiness makes health.

Take two men of equal age and physical condition. Let one cultivate a cheery spirit while the other becomes a grouch. It won't be long before the grouch has trouble with his organs. The smiler will outlive the growler by a decade.

Exercise a muscle and it will grow. Exercise a spirit of happiness and it will become a second nature. His (Schwab's) philosophy is sound because it works.

New York Day by Day

By O. O. McINTYRE

NEW YORK, March 29.—Broadway will brook no successors. When a popular idol passes, a substitute is met with a stifled yawn. It has been tried time after time with the same impossible result. Broadway makes its own heroes and heroines and wants no imitations.

Recently they tried to bring another Florence Mills to the world of cabarets, but the unforgettable memory of that wistful, dusky singer would not be downed. Stage partners who have lost their mates team up again and try to carry on with the same futility.

Broadway's loyalty is of the sort that if a performer hits upon an original idea and clicks and someone does it even better the attitude is Moran-and-Mackish. Even if it were good, they wouldn't like it. The answer is personality.

Nobody has been able to imitate personality. It has that indefinable quality that cannot be duplicated. There was a long list of professional dancers who tried to follow the twinkling capers of the Castles. Some were superior dancers.

But Vernon was the first of this light footed guild and the glamour clung. In the same fashion Ziegfeld remains the old master of the musical revue. No player has had so many imitators as Al Jolson. Many of them had better voices, but they could not put that certain something across the footlights like Jolson.

Film producers admit that could they flush out a successor to Valentino, their fortune would be made. All Latin-American countries have been combed for a replica. They have been carefully groomed, but the public does not forget. They still want Rudy.

Indeed these efforts seem merely to create a keener longing for the original. In a way it is a heartening attitude for the man or woman who creates and wins plaudits. They need have no fear someone will come along and take their place, on Broadway at least.

* * *

An advertising agency specializing in slogans has turned out one which they hope will reduce the number of suicides jumping from windows in skyscrapers. They are to be placed in hallways and read: "Think things over before doing anything desperate. Nothing is as bad as it seems."

* * *

The most depressing and certainly the meanest looking street in the mid-town metropolis, to my notion, is West Fifty-third, which sprawls so gloomily under the elevated, spun overhead. There are decaying brown fronts with smudgy, uncurtained windows and shadowy halls. At almost every stoop is a piled-high rubbish can. The atmosphere is reflected by the few people you see, who seem sullen and suspicious. With flashy Broadway at its door, it seems hundreds of miles away. Many of the dingy houses rent rooms, and usually to men who are so worn out with hard work they can sleep through the clatter and bang. Despite its ugliness and squalor, police say it has been the scene of comparatively few crimes.

* * *

In one of the West Fifty-third street homes recently was found an old rag picker who occupied a cellar. The only illumination seen by neighbors was the feeble flicker of a candle now and then. One morning he was found lifeless and it was discovered he devoted his life to stray cats he picked up here and there. There were dozens of them, two blind and one with three legs. His scant earnings were used to buy them milk, liver, bread and other food. They were carried away to the headquarters of a friendly animal society in two push-cart loads.

* * *

A London playwright says feminine beauty in America consists of rouge and powder. Well, those beat some other ingredients. For instance—buck-teeth and adenoids.

(Copyright, 1928, by McNaught Synd., Inc.)

Here's How

By DR. FRANK CRANE

After all, the main difference between virtue and vice is a question of how much and how little.

Every force in the world and every instinct says to us, "Here's how," and the wise man is the man who knows where to stop.

The motto of Socrates was, "Nothing too much."

A witty Frenchman described vices as but our virtues carried to excess.

The ravages of social disorder, the foul diseases and the blasted lives caused by misdirected affection, are the result of human passion carried to excess. That passion, properly restricted and controlled gives us some of the most beautiful phases of life.

Anger is good up to a certain point, and it is a poor man who will not resent wrongdoing; yet if carried beyond its proper bourne, and becomes vengeance, anger becomes a vice.

There are many medicines, such as strychnine, which administered in proper doses are a stimulant and a tonic, but in too great doses can produce death.

So there is hardly any emotion of which the human breast is capable that cannot become a devastating plague unless it is properly controlled.

The first duty of mankind, therefore, is to learn self-control. He should be able to say when.

Maternal affection is a beautiful and wholesome thing, but often eventuates in harm when it becomes an unreasoning obsession.

We are told in a list of the virtues of the perfect man that first comes Love, but last comes Temperance.

Temperance is the supreme law of heaven. It is that final conquest that comes as the result of self discipline.

It is that which adorns and beautifies the whole man and lends color and beauty to every virtue.

Temperance means skill and adeptness in self control. There is no complete character without it.

The child, therefore, should not only be taught to shun certain things, but to make wise choices, for of these choices is built up the sum of life.

No one can take the place in you of your own judgment and it is essential that that judgment be trained to act promptly and accurately.

(Copyright, McClure Newspaper Syndicate.)

OH, THESE WOMEN!

By LEOLA ALLARD.

ONE of the reasons Nora Bayes didn't want her friends to attend her funeral was that she couldn't bear to make anyone unhappy. Up to her last day she tried to bring smiles to those about her, and it's little wonder someone wrote of her death—"I don't know where she is now, but I know that whoever is with her is having a swell time."

Calling the hogs is a new occupation for women and they are now having a contest to see who calls them best. The contestants are meeting in Gerber, Tehama county. There are 25 contestants. These women have voices with "hog appeal, originality, musical quality, variety and carrying power," and the hogs will come when they say the word, which is "Oinck."

Publishers say that David Copperfield is still one of the best sellers and the majority of those who buy it are women.

Edna Leedom, musical comedy star, married $8,000,000 and kept it a secret three weeks. That must have been a terrible strain! Women are improving.

Any number of women are shaving off their eye brows and drawing new ones nearer to their heart's desire. This saves labor, pain and time. Plucking them hurts a little and they get such foxy eye brows this new way. But they will have to "hang their clothes on a hickory limb and not go near the water."

Mae Murray is suing Jack Donovan, another picture star, for selling her a $25,000 house full of new furniture as a $50,000 house full of antiques. Mae says she bought it under the influence of pretty shaded lights and organ music. There's a big idea for real estate salesmen.

The butler-chauffeur now tells the story that Mr. Allen gave "Peaches" a diamond bracelet when they were having dinner in the Allen home, and "Peaches" jumped up in girlish glee and kissed him. And that Mr. Allen, with a furtive look toward the service pantry door, motioned her to her chair with this admonition: "Take it easy, kid."

But "Peaches" says she already has $250,000 worth of bigger and better bracelets. She must take them easy!

Have you noticed that when a man gets sued for divorce and another woman is named, he fumbles a little and then complains about his wife's poke dogs? It must be that women who lead dogs lives have an accentuated sympathy for the poor things.

Words of the Wise

No company is far preferable to bad, because we are more apt to catch the vices of others than virtues, as disease is far more contagious than health.—Colton.

As the soil, however rich it may be, cannot be productive without culture, so the mind, without cultivation, can never produce good fruit.—Seneca.

Banish all compliments but single truth
From every tongue and every shepherd's heart.
Let them use still persuading, but no art.
—Beaumont and Fletcher.

No man was ever so much deceived by another as by himself.—Greville.